

MATERIALS SCHEDULE:

- A BRICK VENEER
- B WOOD FRAME WALLS
- C WOOD FRAME FLOOR TRUSSES
- D WOOD FRAME ROOF TRUSSES
- E STRUCTURAL STEEL
- F STRUCTURAL SHEATHING
- G EXTERIOR GYPSUM SHEATHING (FC)
- H CELLULOSE WALL INSULATION
- J TAPERED ROOF INSULATION
- K INTERIOR GYPSUM WALL BOARD (FC)
- L GYPSUM CEILING
- M GYP-CRETE FLOOR
- N WEATHER RESISTANT BARRIER
- O VAPOR RETARDER
- P RAIN SCREEN
- Q CLAPBOARD 5" TO THE WEATHER
- R MEMBRANE ROOFING
- S COMPOSITE/WOOD WINDOWS
- T WOOD PARAPET
- U SUSPENDED ACOUSTICAL CEILING
- V GWB SOFFIT
- W WALL SCONCE

LEGEND AND NOTES

SCALE:

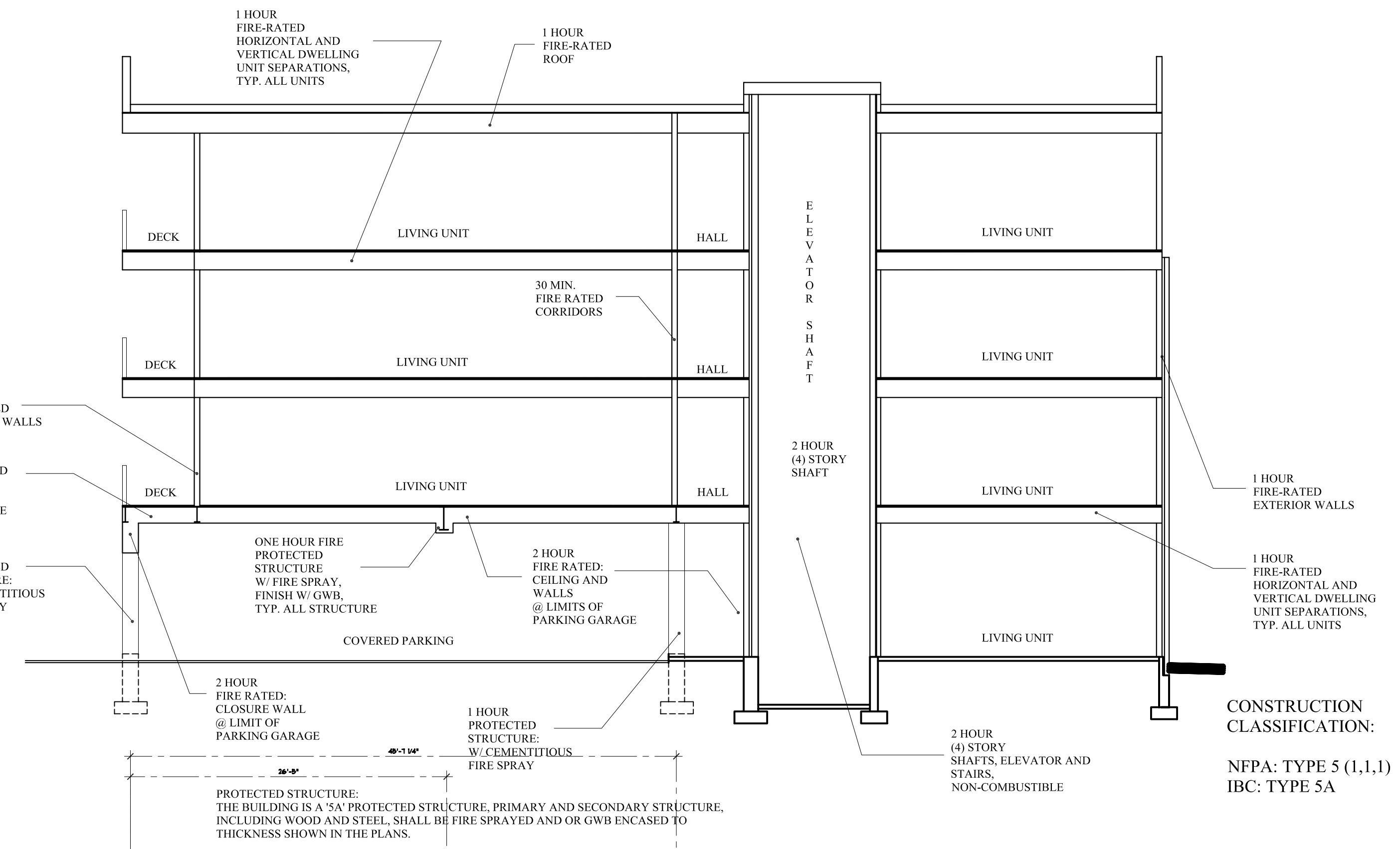

FIRE RATING SECTION

SCALE: 1/8"=1'-0"

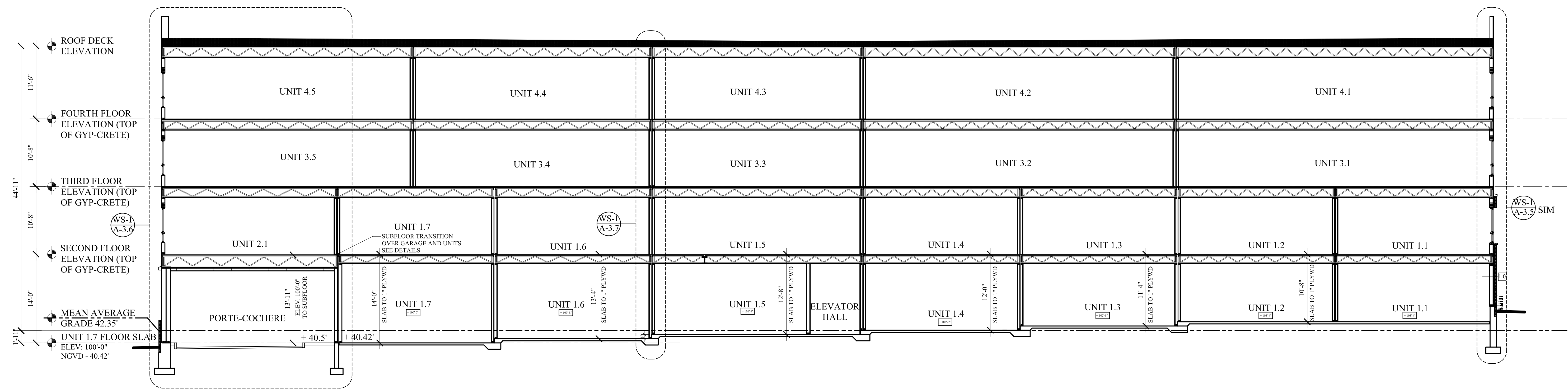

A-A LONGITUDINAL BUILDING SECTION

SCALE: 1/8"=1'-0"

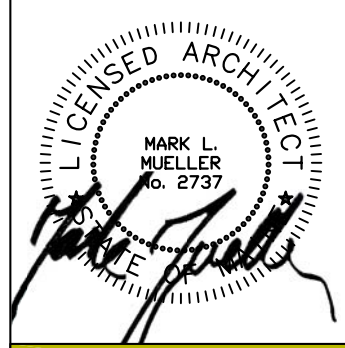

MARK MUELLER ARCHITECTS
A.I.A.
100 Commercial Street
Suite 205
Portland, Maine 04101
Phone: 207.774.9057
Email: rfi@muellerarchitects.com

© 2014
MARK MUELLER ARCHITECTS

SEAPORT LOFTS
113 NEWBURY STREET
PORTLAND, MAINE 04101

Condominiums at:

BUILDING SECTIONS AND LEGEND

REVISIONS	DATE
	6.12.2014
PROJECT	SEAPORT LOFTS
DRAWN BY	MRP
CHECK BY	MM

A-3.1