

THE HAWK
 48 HANCOCK STREET
 PORTLAND, MAINE
NEW BUILDING

No.	ISSUED	DESCRIPTION	CHK.	DATE
			BY	
0	ISSUE FOR CONSTRUCTION		DR.	3-21-16
2	ADDENDUM #2		BY	10-14-16

SHEET TITLE:

FRAMING ELEVATIONS

DESIGNED:	TD
DRAWN:	TD
DATE:	11-13-14
PROJECT NUMBER:	14-135

S3.1

PRINTED: Oct 14, 2016

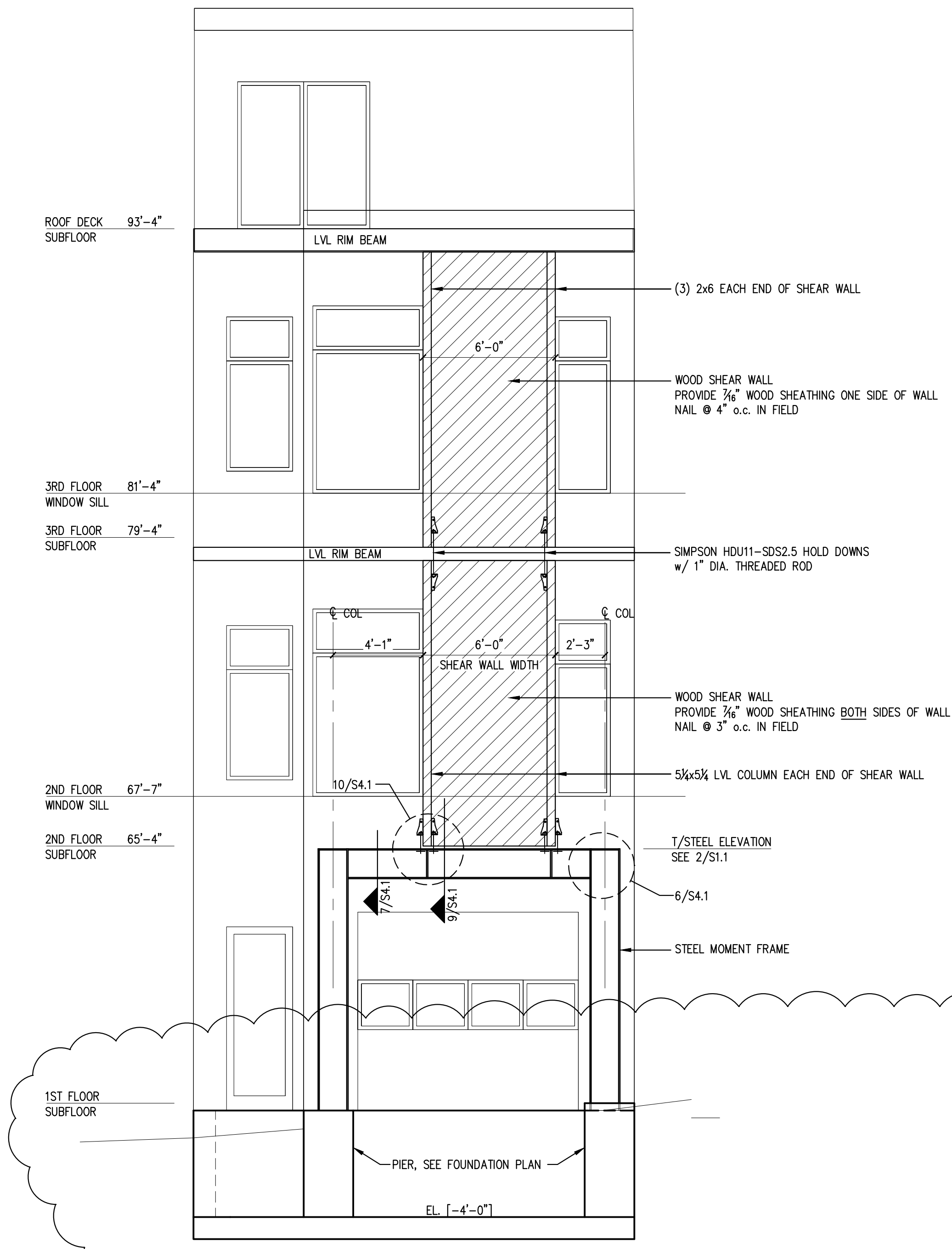

NOTES FOR SHEAR WALLS:
 1. WOOD SHEATHING SHALL BE 3/8" APA RATED SHEATHING, U.N.O.
 2. DO NOT COUNTERSINK NAILS INTO PLYWOOD SHEATHING.
 3. BLOCK ALL PANEL EDGES
 4. SPACE NAILS 12" o.c. AT INTERMEDIATE SUPPORTS.
 5. SHEAR WALLS SHALL EXTEND UP TO DIAPHRAGM ABOVE.
 6. SEE 8/S4.1 FOR TYPICAL HOLD-DOWN DETAIL BETWEEN SHEAR WALLS

EAST ELEVATION

SCALE: 1/4"=1'-0" 1

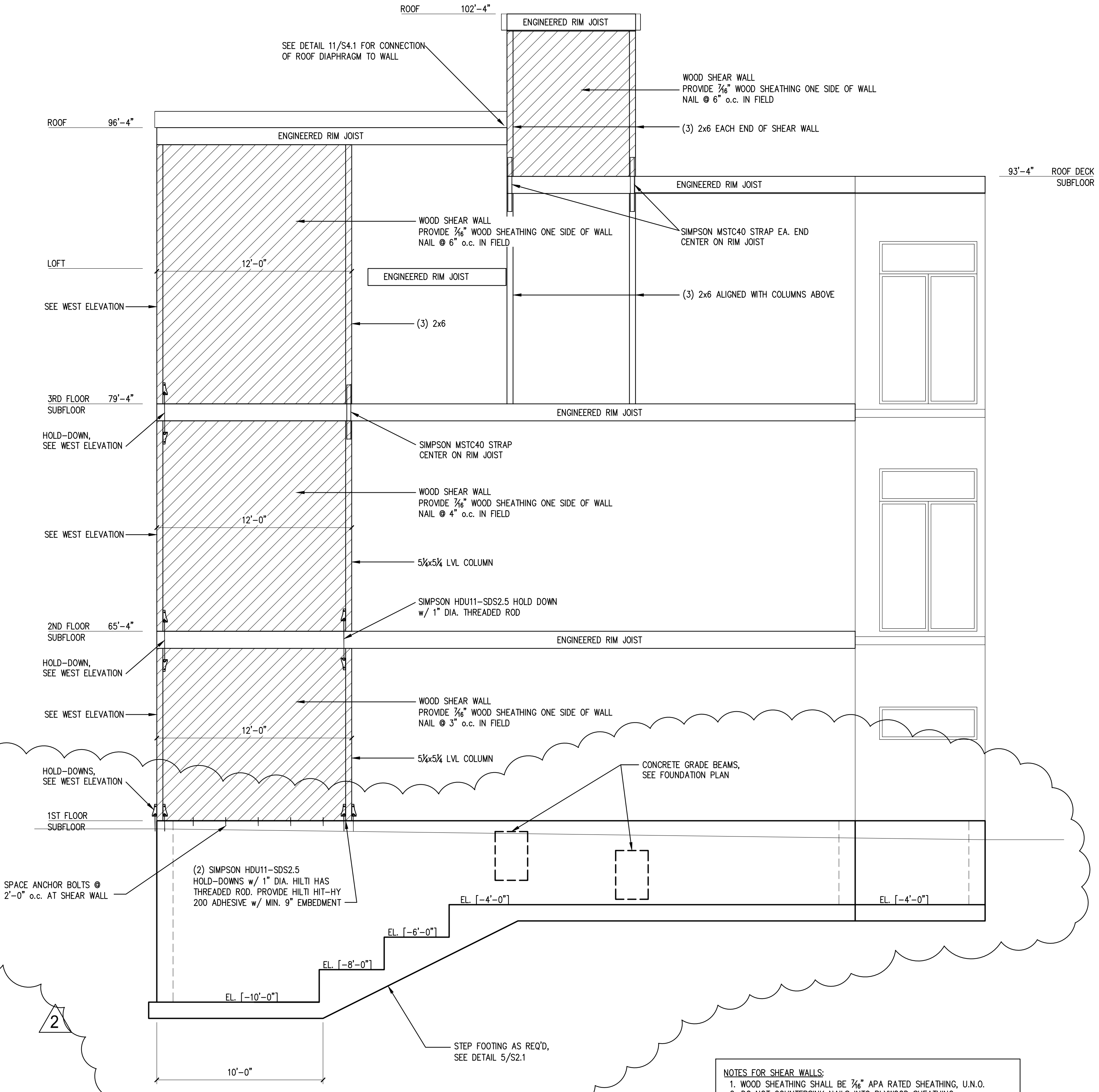

NOTES FOR SHEAR WALLS:
 1. WOOD SHEATHING SHALL BE 3/8" APA RATED SHEATHING, U.N.O.
 2. DO NOT COUNTERSINK NAILS INTO PLYWOOD SHEATHING.
 3. BLOCK ALL PANEL EDGES
 4. SPACE NAILS 12" o.c. AT INTERMEDIATE SUPPORTS.
 5. SHEAR WALLS SHALL EXTEND UP TO DIAPHRAGM ABOVE.
 6. SEE 8/S4.1 FOR TYPICAL HOLD-DOWN DETAIL BETWEEN SHEAR WALLS

SOUTH ELEVATION

SCALE: 1/4"=1'-0" 2