

149'- 10"
T.O. Decking

140'- 10"
F.F.E. Tower

126'- 10"
F.F.E. Third Floor

112'- 10"
F.F.E. Second Floor

100'- 0"
F.F.E. Ground

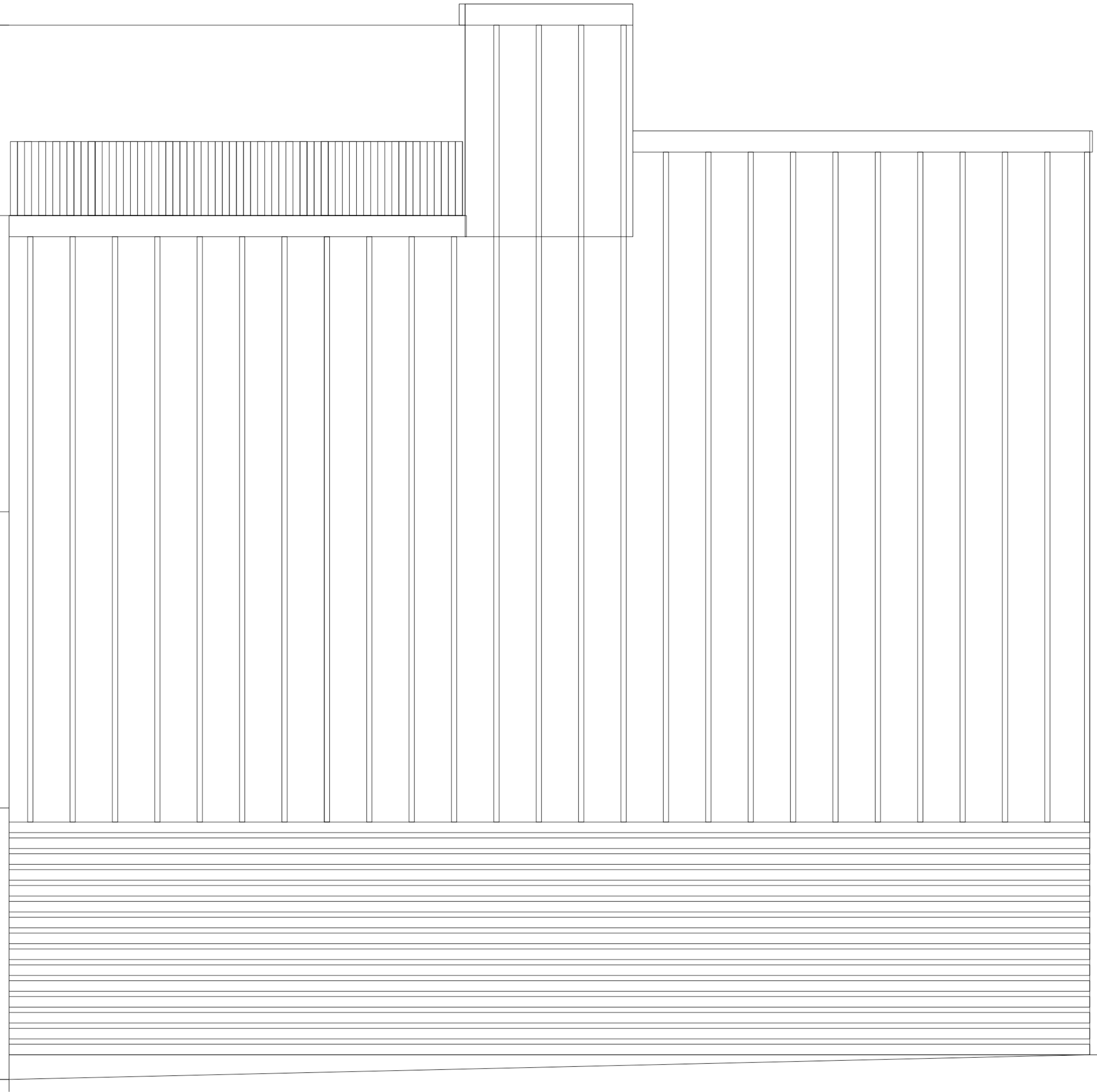

10 NORTH ELEVATION
 1/2 1/2 0 4'-0" SCALE: 1/4" = 1'-0"

ISSUE DATE
1/1/15
 SHEET SCALE
 1/4" = 1'-0"

DRAWN BY
LRC
 SHEET TITLE

**PERMITTING
 DOCUMENTS**

REVISIONS

1	-	1/29/16
2	-	2/9/16
3	-	
4	-	
5	-	

PROJECT NO.
14035
 PROJECT NAME
**48 HANCOCK STREET
 PORTLAND, MAINE**

Sunny Time Solar
 PO Box 15372
 Portland, ME
 04112
 207.522.4345
 livchase@yahoo.com

A

2.2