

- ◆ 5/8" GWB
- ◆ 2x6 wood framing
- ◆ 3/4" plywood
- ◆ 5/8" GWB
- ◆ 1 HR Rated U305
- ◆ 1/2" Plywood sheathing
- ◆ 5/8" GWB
- ◆ 2x6 wood framing
- ◆ 5.5" high density foam insulation
- ◆ 5/8" GWB
  
- ▨ 1 HR Rated Floor assembly
- UL-574
- 3/4" Plywood Sub Flooring
- 11 7/8" LVL Floor Joist
- 3/4" Furring
- 5/8" GWB (2) layers

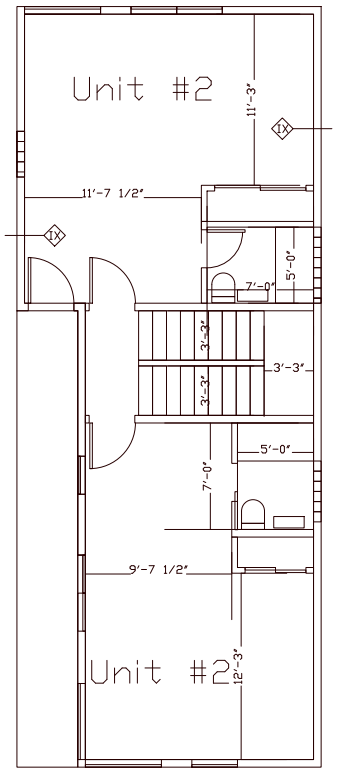

THIRD FLOOR PLAN

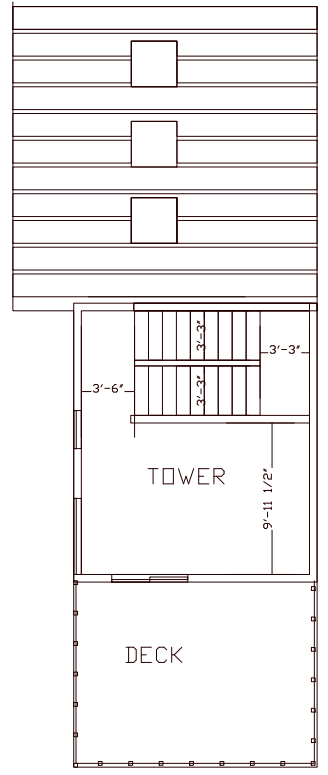

ROOF PLAN

Sunny Time Solar  
 PO Box 15372  
 Portland, ME 04112  
 livchase@yahoo.com

PLANS - 1/4"=1'

48 HANCOCK ST.  
 PORTLAND, ME

3RD FLOOR ADDITION