



- 
 5/8" GWB
 2x6 wood framing
 3/4" plywood
 5/8" GWB
 1 HR Rated U305 (R-35.75)
 1/2" Plywood sheathing
 5/8" GWB
 2x6 wood framing
 5.5" high density foam insulation
 5/8" GWB

- 
 1 HR Rated Floor assembly
 UL-574
 3/4" Plywood Sub Flooring
 11 7/8" LVL Floor Joist
 3/4" Furring
 5/8" GWB (2) layers

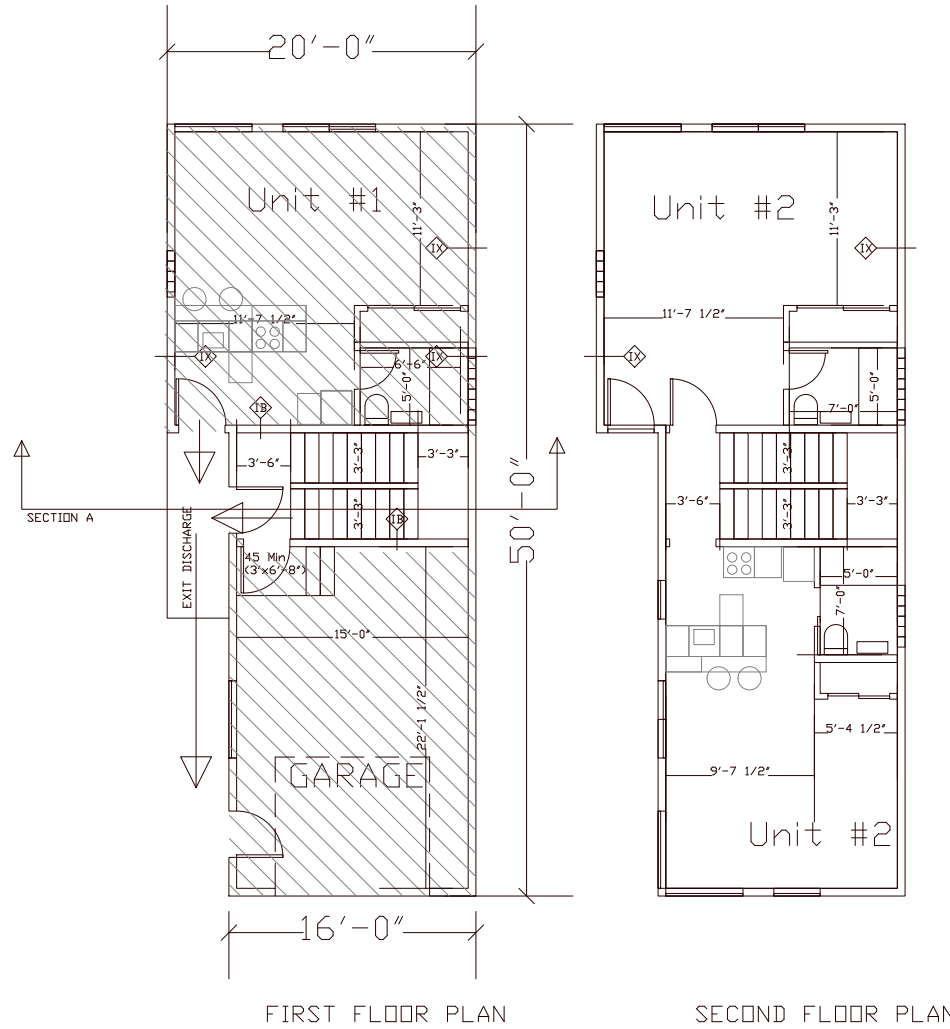

Sunny Time Solar
 PO Box 15372
 Portland, ME 04112
 livchase@yahoo.com

48 HANCOCK ST. PLANS - 1/4"=1'
 PORTLAND, ME
 REBUILD EXISTING STRUCTURE