

ROOF TRUSS LOADING DIAG.
 3/8"=1'-0"

HATCHED AREA INDICATES 2x8 @ 16" O.C. OVERFRAMING (TYP @ PENTHOUSE)

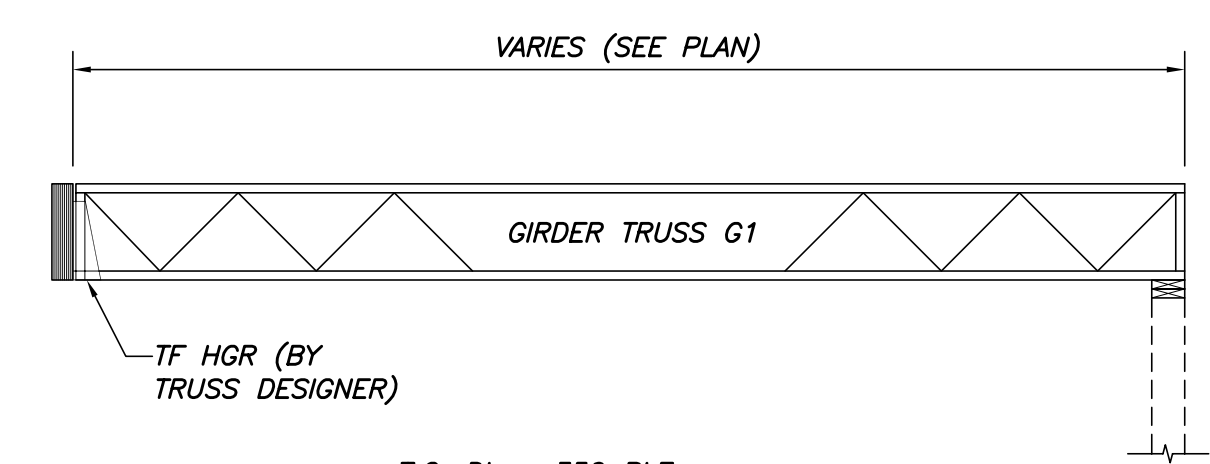

T.C. DL = 350 PLF
 T.C. LL = 74 PLF
 T.C. SL = 525 PLF
 B.C. DL = 8 PLF
 B.C. LL = 0

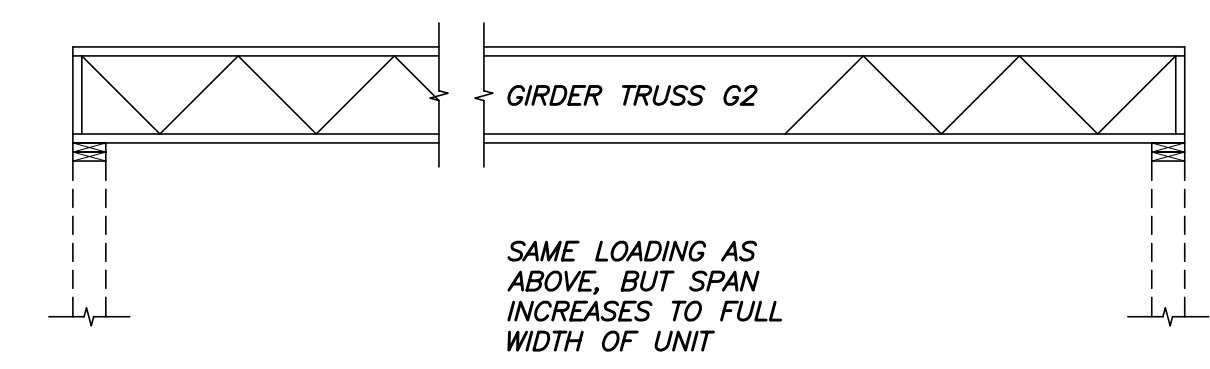

SAME LOADING AS ABOVE, BUT SPAN INCREASES TO FULL WIDTH OF UNIT

GIRDER TRUSS LOADING DIAG.
 3/8"=1'-0"

PENTHOUSE FLOOR & ROOF DECK FRAMING PLAN

- 3/16"=1'-0"
- NOTES:
- INDICATES SPAN DIRECTION OF 3/4" T&G APA REAR FLOOR SHEATHING
 - H1, H2, ETC. INDICATES STRUCTURAL HEADER. REFER TO SCHEDULE, THIS DRAWING
 - INDICATES STUD BRG WALL BELOW
 - BLOCK SOLID BELOW ALL POSTS FOR CONTINUOUS LOAD PATH TO SUPPORTING MEMBER/FOUNDATION BELOW
 - FOR TOP OF STEEL ELEVATION, SEE PLAN.
 - ALL HARDWARE USED IN CONJUNCTION WITH P.T. WOOD SHALL BE MANUFACTURED BY SIMPSON STRONG-TIE INC & SHALL BE Z MAX COATED OR STAINLESS STEEL
 - 5.25 PSL INDICATES 5 1/4"x5 1/4" PSL POST
 - REFER TO ROOF TRUSS LOADING DIAGRAM THIS SHEET FOR LOADING REQUIREMENTS

HEADER SCHEDULE		
MARK	SIZE	TRIMMER (U.N.O.)
H26	(2) 2x6	(1) 2x6
H36	(3) 2x6	(1) 2x6
H39	3 1/2x9 1/2 PSL	(2) 2x6
H14	1 3/4x14 LVL	-
H312	(3) 2x12	(2) 2x6

HANGER SCHEDULE	
JOIST/BM/HDR	SIMPSON HGR
1 3/4x14 LVL	MIT1.81/14
3 1/2x14 LVL	MIT414
2x8	LUS28
6x12	HU612TF

NOT FOR CONSTRUCTION
 PERMIT SET
 07/11/2005

FEDERAL ST TOWNHOMES
 44 Federal Street Portland, Me.

Designed	Scale
AMW	NOTED
Drawn	Date
APP	07/11/2005
Checked	Becker Job Number
PBB	1330

S1.4

THIS DRAWING IS AN INSTRUMENT OF SERVICE AND SHALL REMAIN THE PROPERTY OF BECKER STRUCTURAL ENGINEERS INC. IT SHALL NOT BE REPRODUCED, COPIED, LENT OR DISPOSED OF DIRECTLY OR INDIRECTLY NOR USED FOR ANY PURPOSE OTHER THAN FOR WHICH IT IS SPECIFICALLY FURNISHED AND MUST BE RETURNED TO BECKER STRUCTURAL ENGINEERS INC. ON COMPLETION OF WORK, IF REQUESTED.