

SECTION 'B-B'
SCALE: 1/4" = 1'-0"

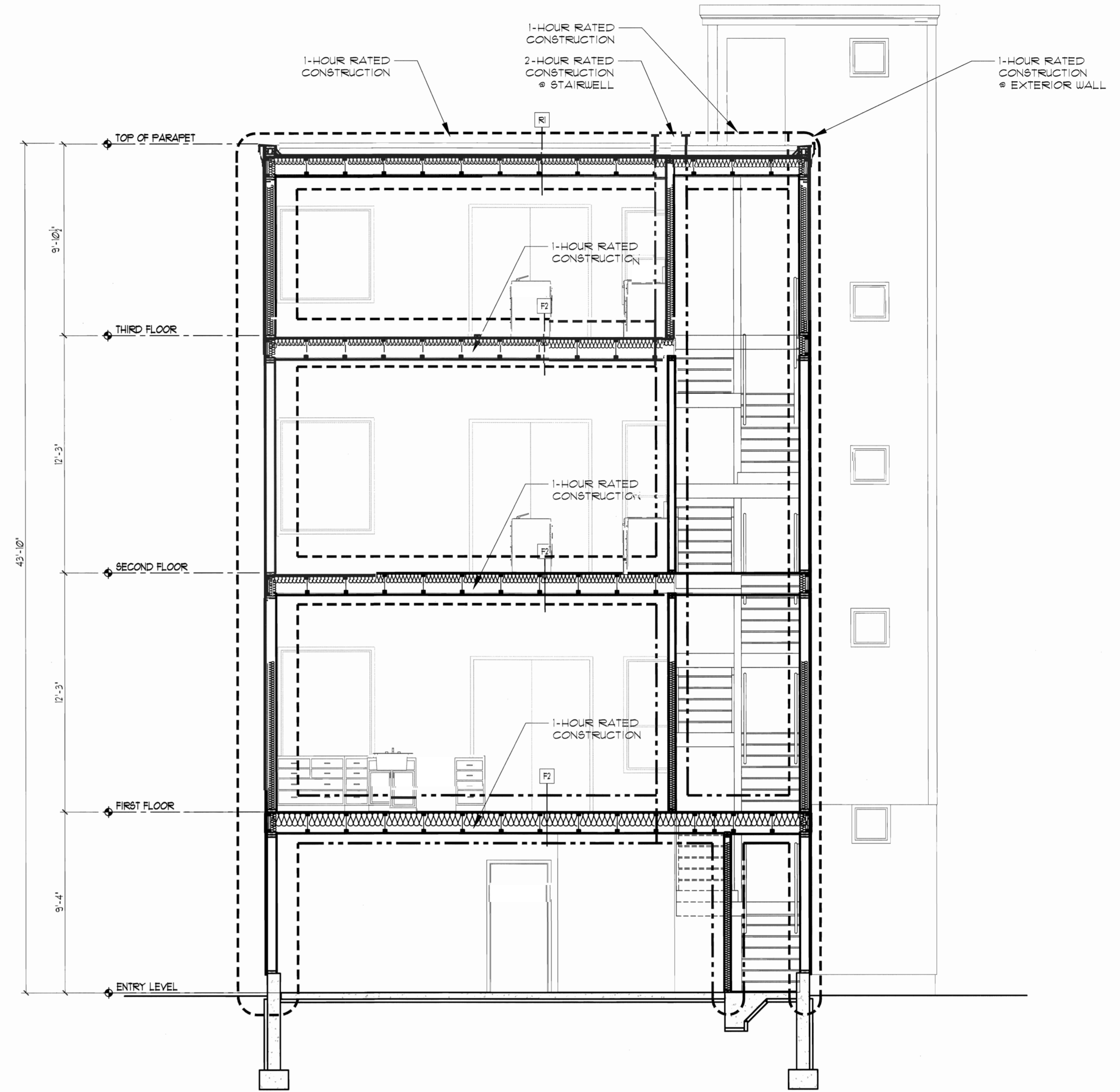

SECTION 'A-A'
SCALE: 1/4" = 1'-0"

PROPERTY OF

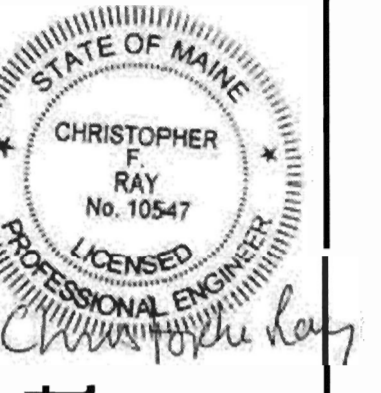
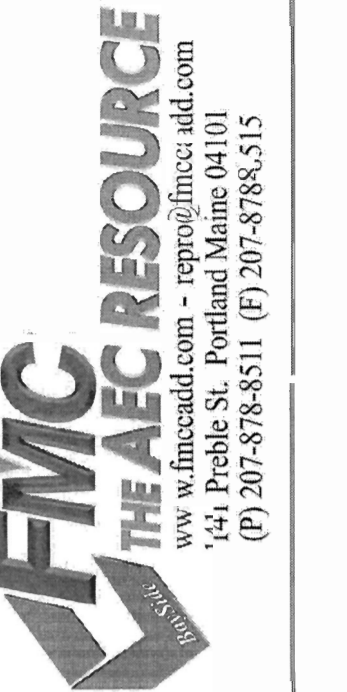

New Three Unit at 52 Federal Street
Portland, Maine
Owners: Liv Chase & Brent Adler

Rev.	Date	Remark
A	09-13-11	Issued for pricing
B	10-13-11	Issued for Permitting
C	01-23-12	RE-issued for Permitting
D	06-14-12	Revised framing

CODE: IBC 2009
TOWN: Portland
DATE: 09-13-11
SCALE: as noted
DESIGNED: LC
DRAWN: JJO
TITLE: SECTIONS
FILE:
SHEET: A3.01