

New Three Unit at 52 Federal Street  
Portland, Maine  
Owners: Liv Chase & Brent Adler

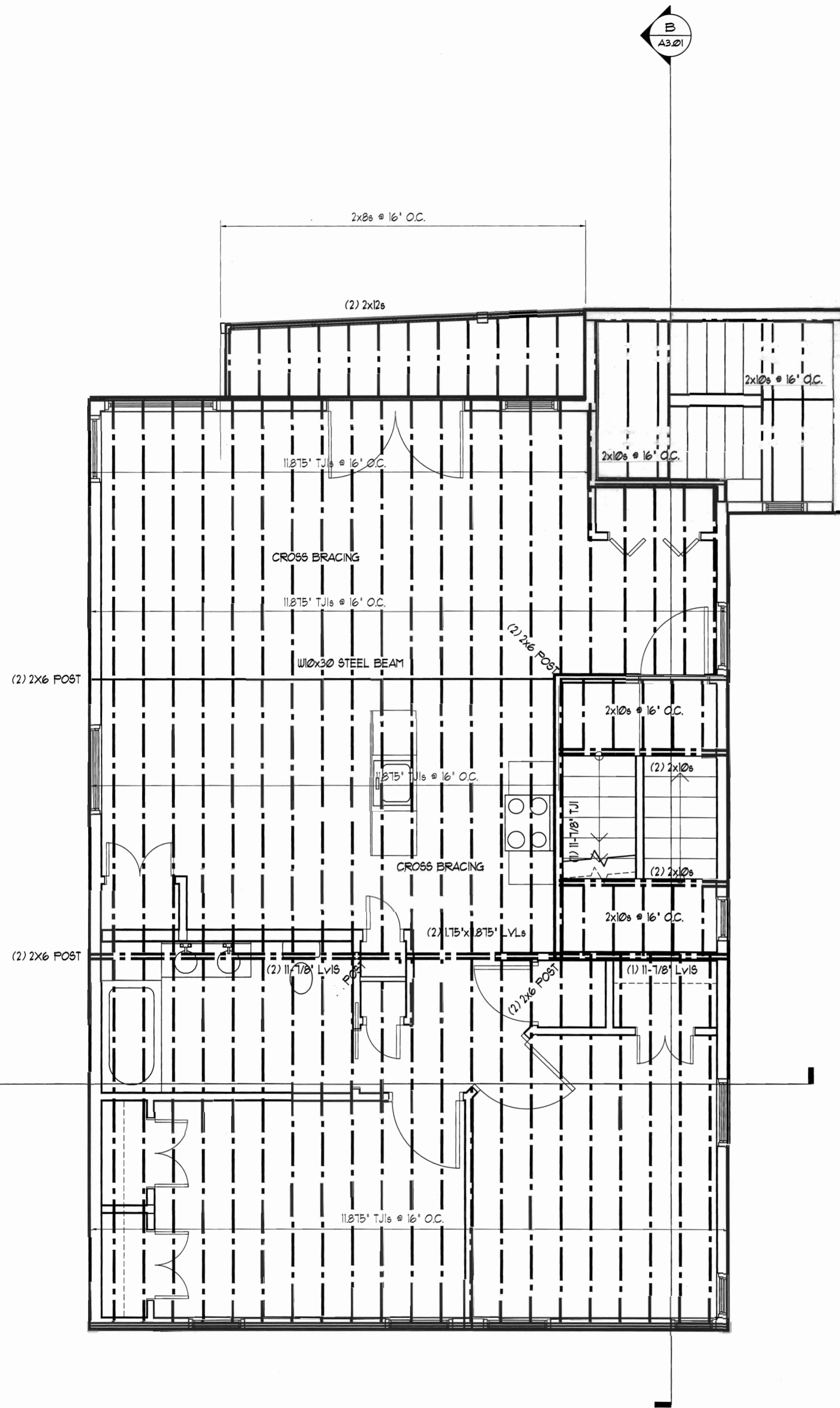

THIRD FLOOR FRAMING PLAN  
SCALE: 1/4" = 1'-0"

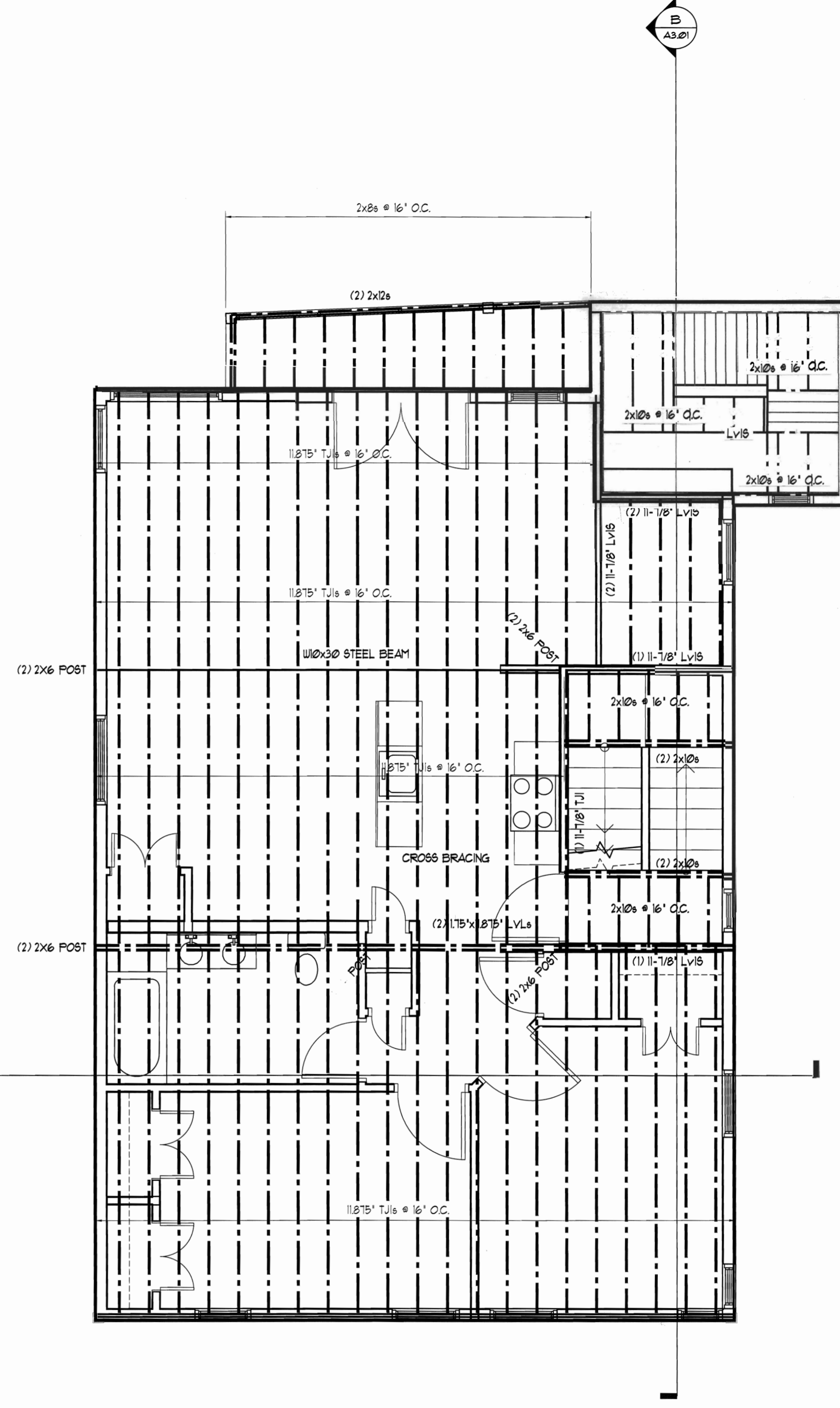

ROOF FRAMING PLAN  
SCALE: 1/4" = 1'-0"

Rev.	A	B	C	E
Code:	IBC 2009			
Town:	Portland			
Date:	09-13-11			
Scale:	as noted			
Designed:	LC			
Drawn:	JJO			
Title:	Framing Plans			
File:	SHEET: A1.07			

Rev.	Date	Remark
A	09-13-11	Issued for pricing
B	10-13-11	Issued for Permitting
C	01-23-12	RE-issued for Permitting
E	06-14-12	Revised framing