

**New Three Unit at 52 Federal Street**  
Portland, Maine  
Owners: Liv Chase & Brent Adler

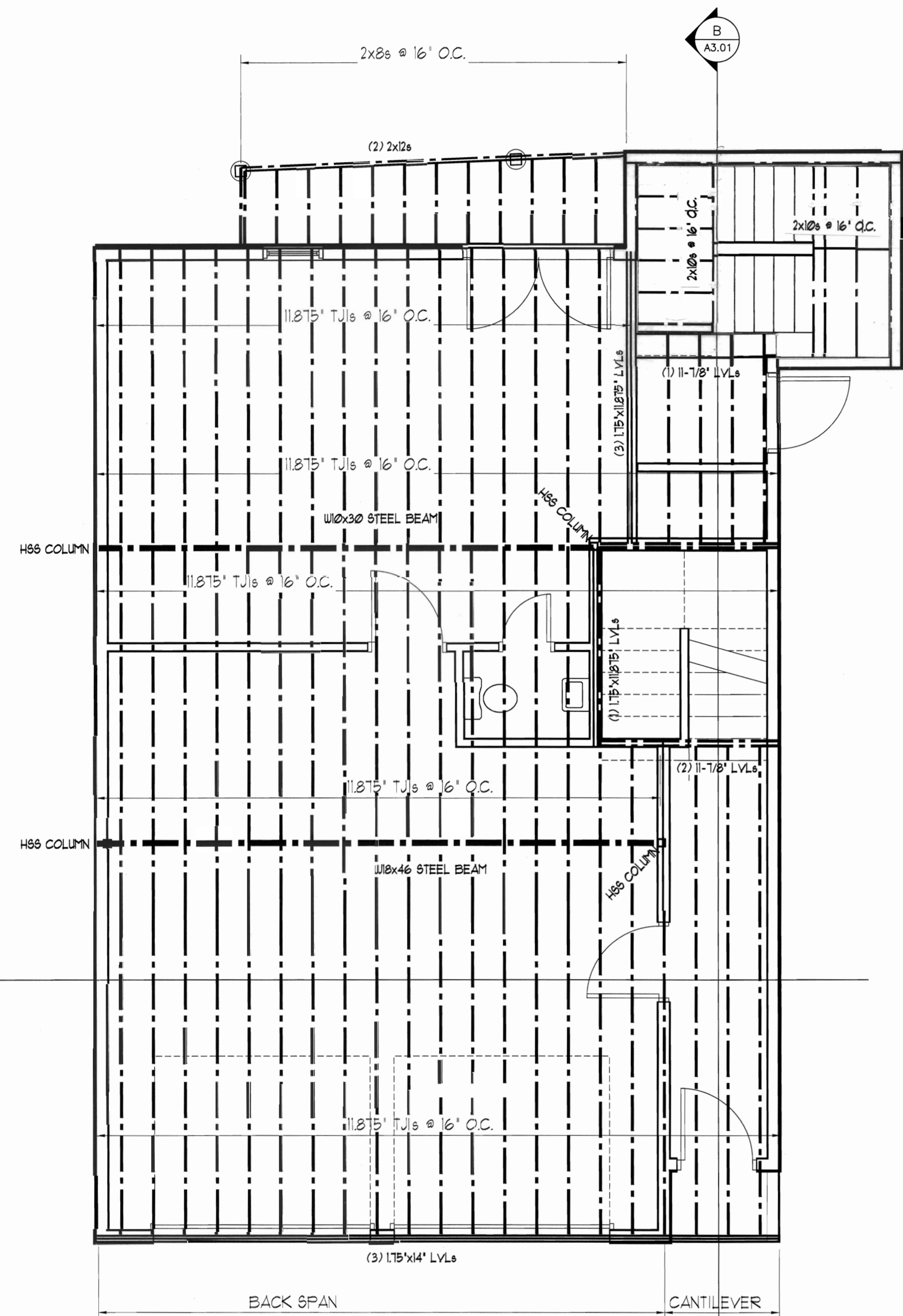

**FIRST FLOOR FRAMING PLAN**  
SCALE: 1/4" = 1'-0"

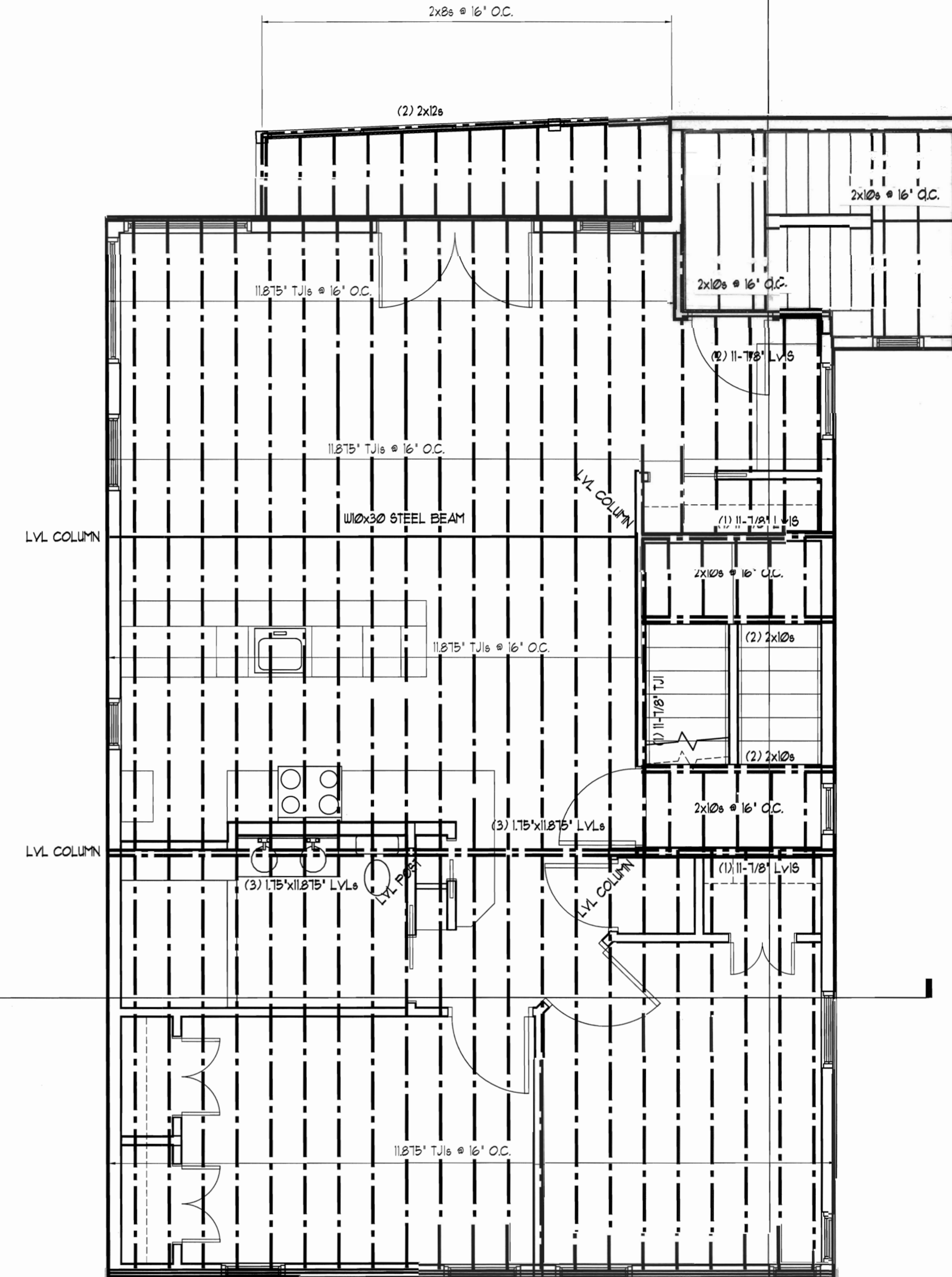

**SECOND FLOOR FRAMING PLAN**  
SCALE: 1/4" = 1'-0"

Rev.	Date	Remark
A	09-13-11	Issued for pricing
B	10-13-11	Issued for Permitting
C	01-23-12	RE-issued for Permitting
D	02-06-12	Re-issued for Permitting
E	06-14-12	Revised framing

CODE: IBC 2009  
TOWN: Portland  
DATE: 09-13-11  
SCALE: as noted  
DESIGNED: LC  
DRAWN: JJO  
TITLE: Framing Plans  
FILE:  
SHEET: A1.06