

SECTION 'A-A'  
SCALE 1/4" = 1'-0"

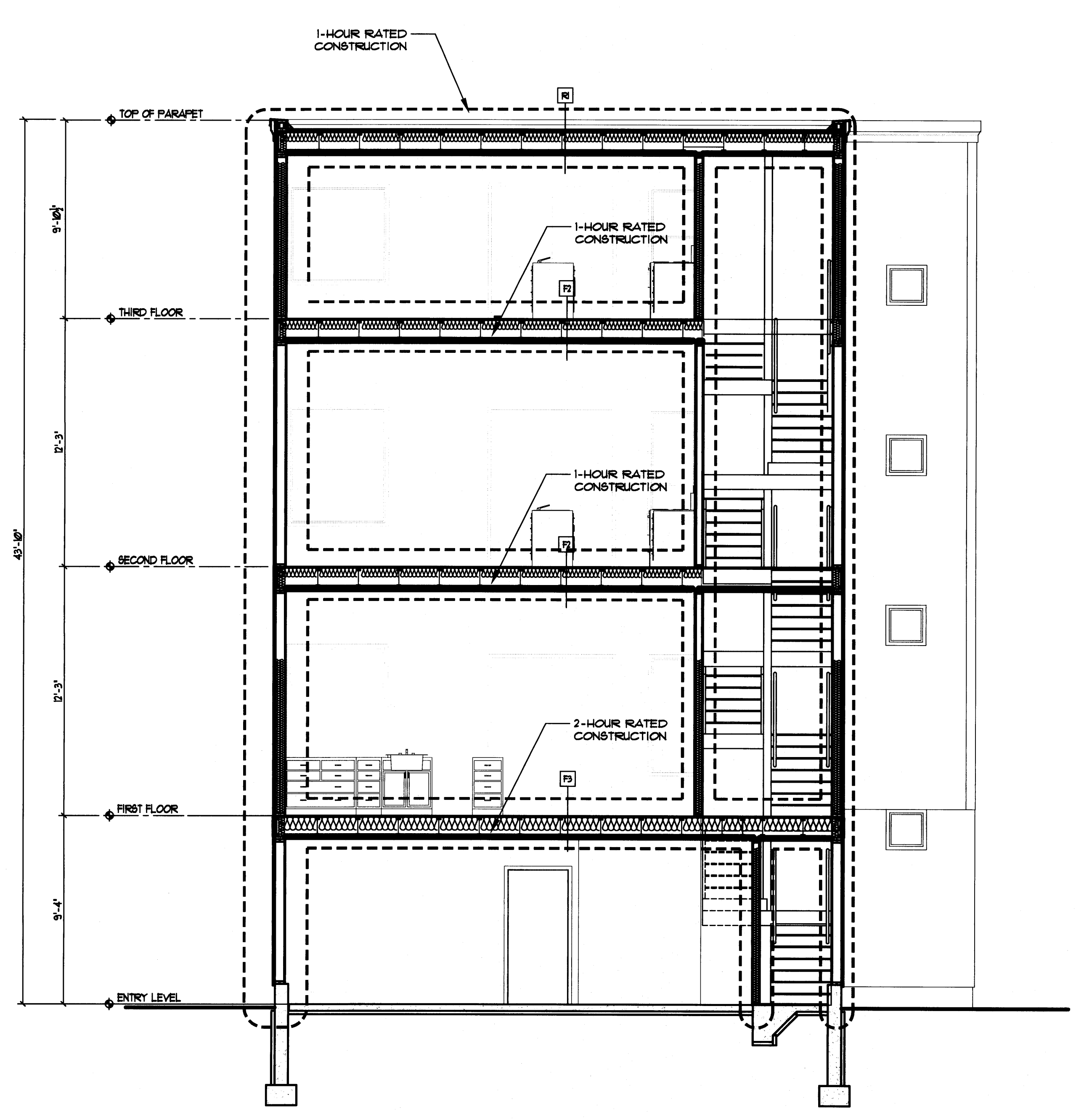

SECTION 'B-B'  
SCALE 1/4" = 1'-0"

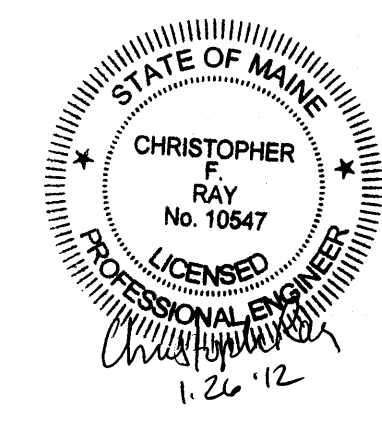

**New Three Unit at 52 Federal Street**  
 Portland, Maine  
 Owners: Liv Chase & Brent Adler

Rev.	Date	Remark
A	09-13-11	Issued for pricing
B	10-13-11	Issued for Permitting
C	01-23-12	RE-Issued for Permitting

CODE: IBC  
 TOWN: Portland  
 DATE: 09-13-11  
 SCALE: as noted  
 DESIGNED: LC  
 DRAWN: JJD  
 TITLE: SECTIONS  
 FILE:  
 SHEET: A3.01