

**POWER PLAN NOTES:**

1. REFER TO DRAWING E0.01 FOR LEGEND & GENERAL NOTES.
2. RECEPTACLES, SWITCHES AND DEVICES SHALL BE INSTALLED AT MOUNTING HEIGHTS AND LOCATIONS AS INDICATED ON THE ARCHITECTURAL ELEVATIONS, PART PLANS AND DETAILS. CONTRACTOR SHALL REFER TO THE ARCHITECTURAL DRAWINGS FOR INFORMATION.
3. CIRCUIT NUMBERS ARE SHOWN FOR DESCRIPTIVE PURPOSES ONLY. EXACT NUMBERS SHALL BE DETERMINED IN FIELD AND SHALL BE NOTED ON THE CONTRACTOR'S AS-BUILT DRAWINGS.
4. BRANCH CIRCUIT CONDUCTORS SHALL BE SIZED AND INSTALLED FOR A MAXIMUM VOLTAGE DROP OF 3%. CONTRACTOR SHALL PROVIDE #10AWG CONDUCTORS FOR ALL 120 VOLT CIRCUITS GREATER THAN 60 FEET IN LENGTH. CONTRACTOR SHALL PROVIDE #8AWG CONDUCTORS FOR ALL 120 VOLT CIRCUITS GREATER THAN 100 FEET, BUT LESS THAN 60 FEET IN LENGTH. REFER TO SPECIFICATIONS FOR ADDITIONAL REQUIREMENTS AND OPTIONS.
5. COORDINATE EXACT LOCATION OF ALL MECHANICAL EQUIPMENT WITH HVAC, PLUMBING AND FIRE PROTECTION DRAWINGS.

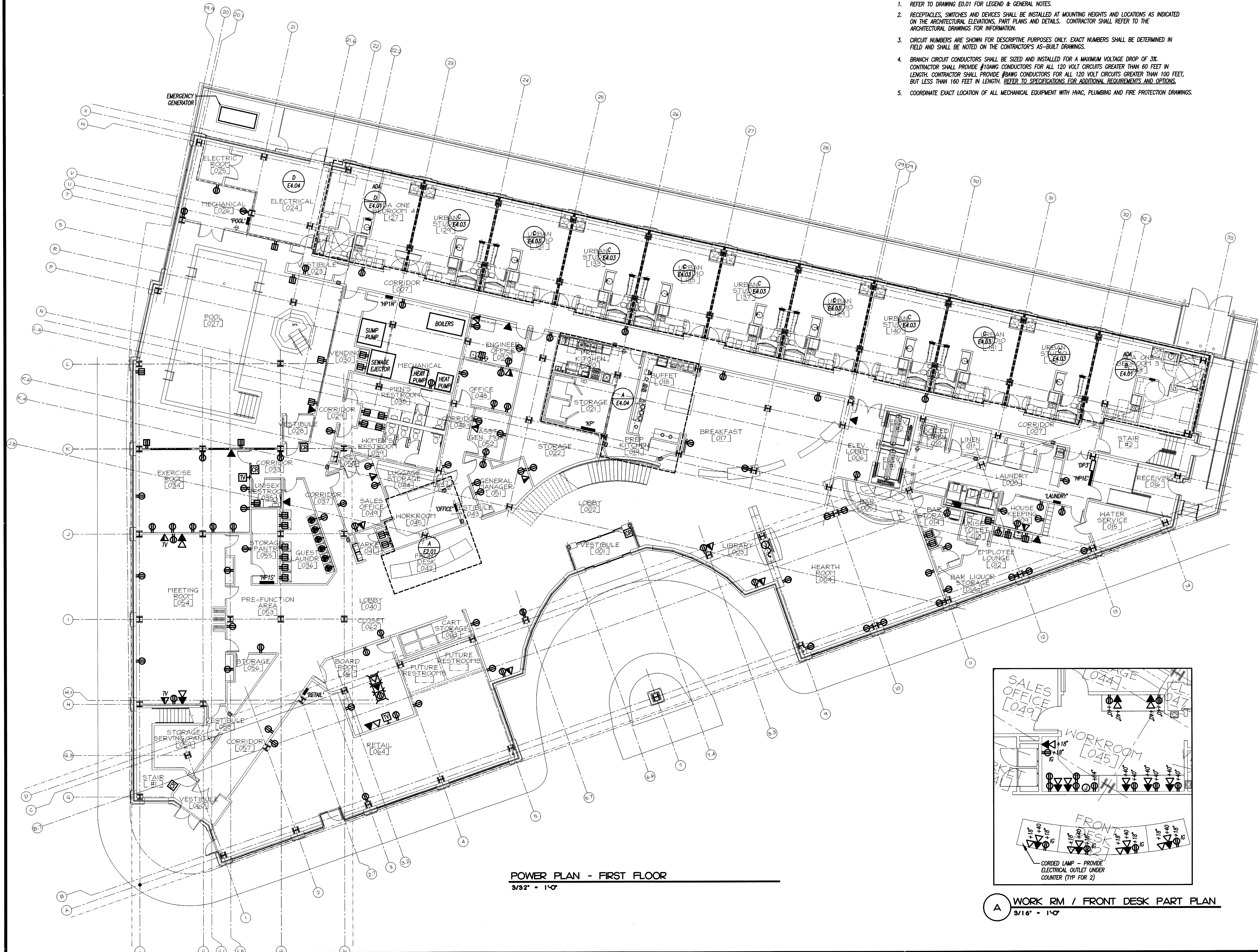

**POWER PLAN - FIRST FLOOR**  
3/32" = 1'-0"

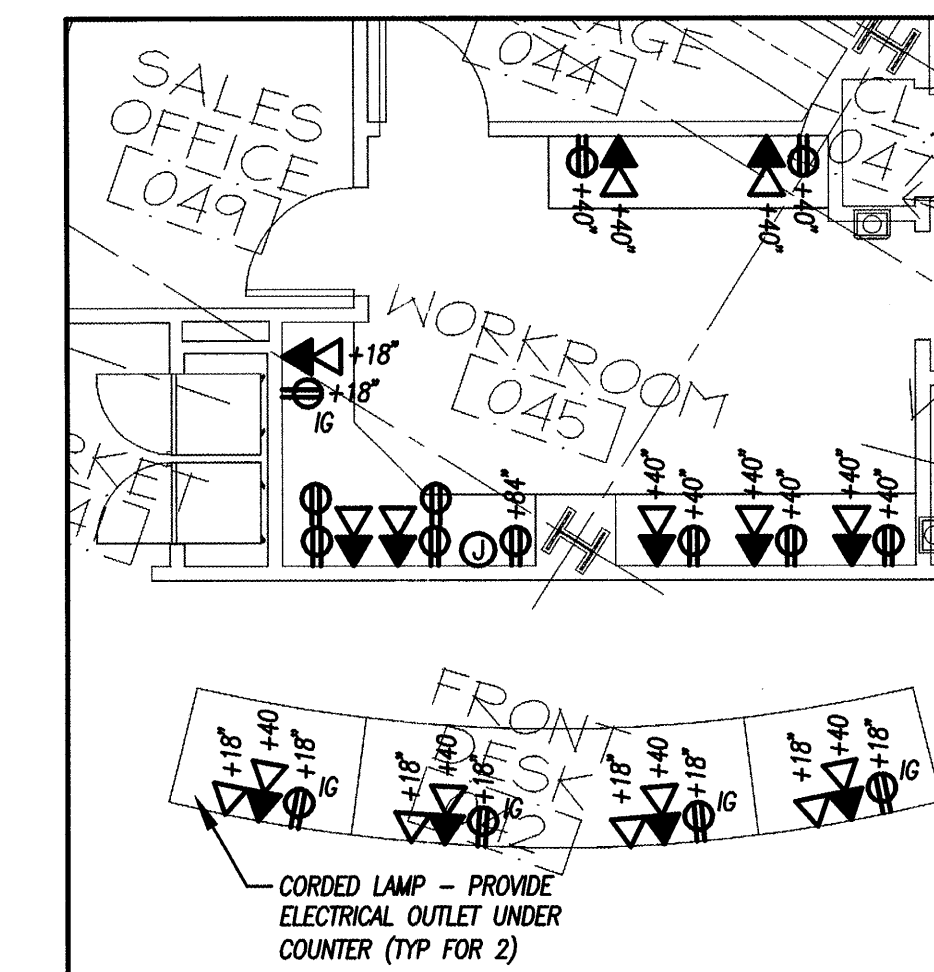

**A WORK RM / FRONT DESK PART PLAN**  
3/16" = 1'-0"

**PERMIT ISSUE - 09/27/07**

NO.	REVISION	DATE

SCALE: 3/32"=1' 0"  
DATE: 09/27/07  
DRAWN BY: GCH  
CHECKED BY: DAH

12/2/07

**R. W. Sullivan Engineering**  
The Electrical Center  
529 Main Street, Suite 203  
Boston, Massachusetts 02129-1107  
Phone: (617) 524-8222  
Fax: (617) 524-8216  
www.rwsll.com  
RWS Job No. 2273.00

PROJECT

**RESIDENCE INN BY MARRIOTT**  
PORTLAND, ME  
JOB# 802

TITLE  
**POWER PLAN FIRST PLAN**

GROUP ONE  
21 W. THIRD STREET, BOSTON, MA 02127  
TEL: (617)268-7000 FAX: (617)268-0209

DRAWING NO.  
**E2.01**