

A TWO BEDROOM ONE - ENLARGED FLOOR PLAN  
1/4" = 1'-0"

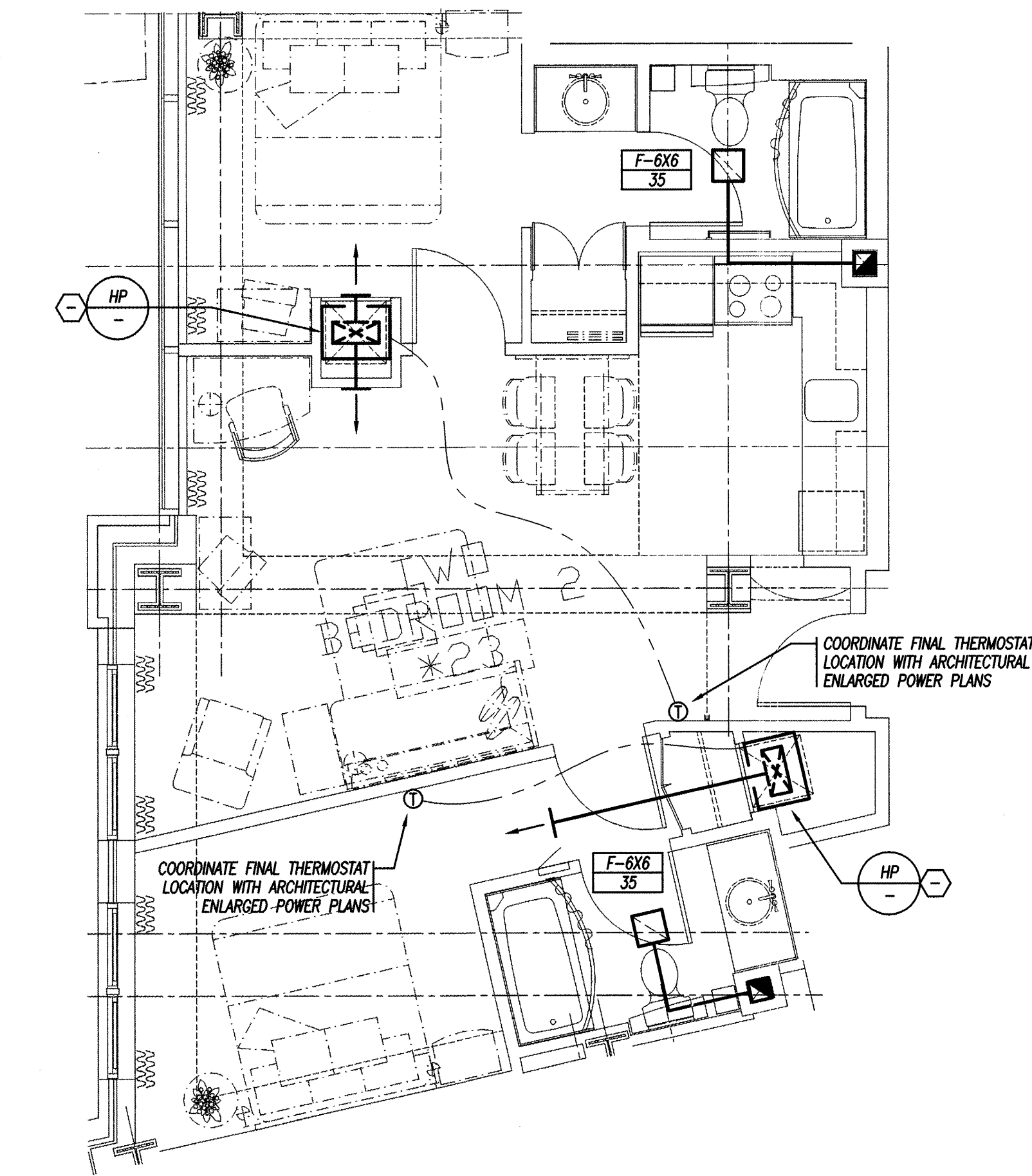

B TWO BEDROOM TWO - ENLARGED FLOOR PLAN  
1/4" = 1'-0"

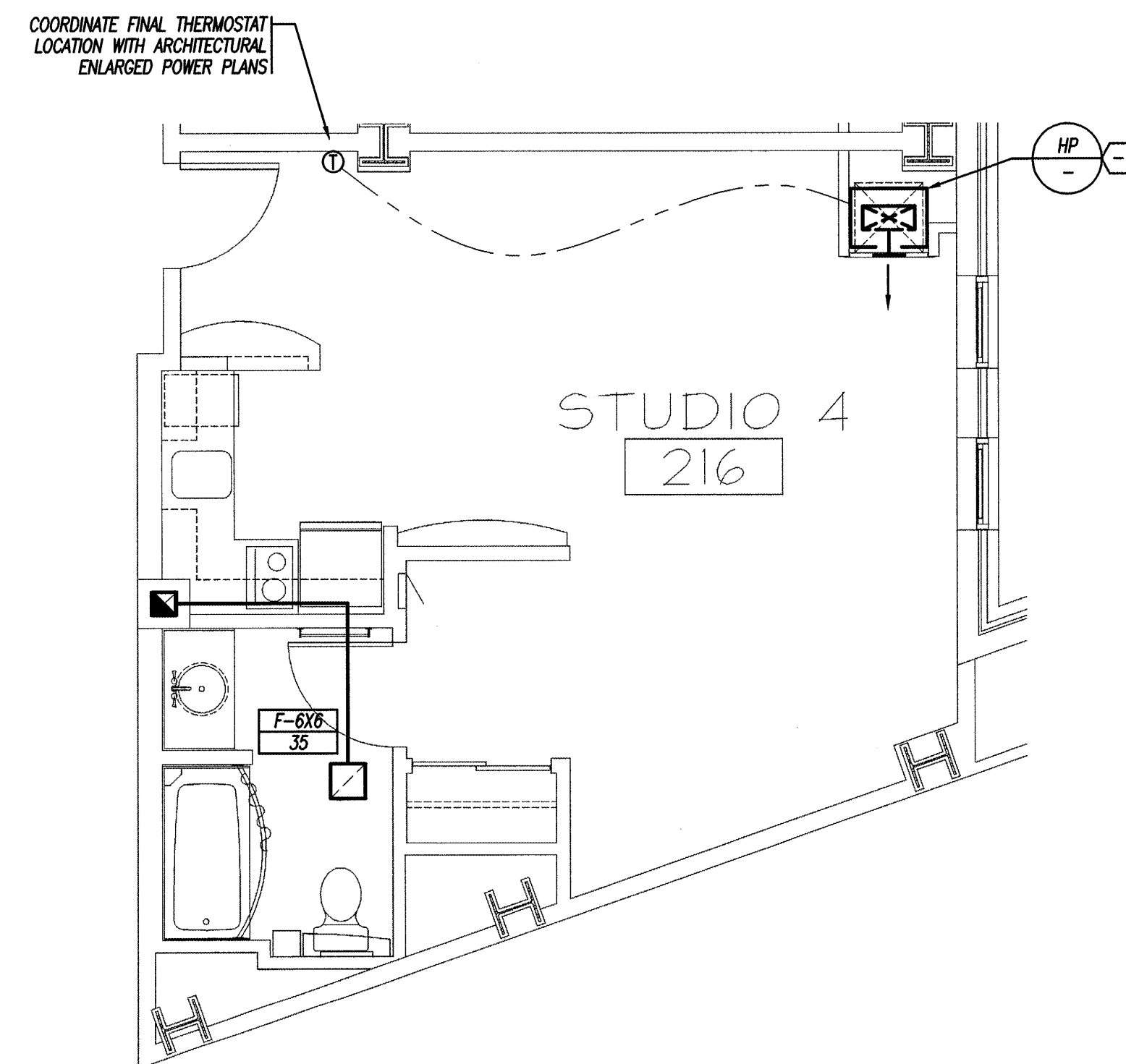

C STUDIO 4 - ENLARGED FLOOR PLAN  
1/4" = 1'-0"

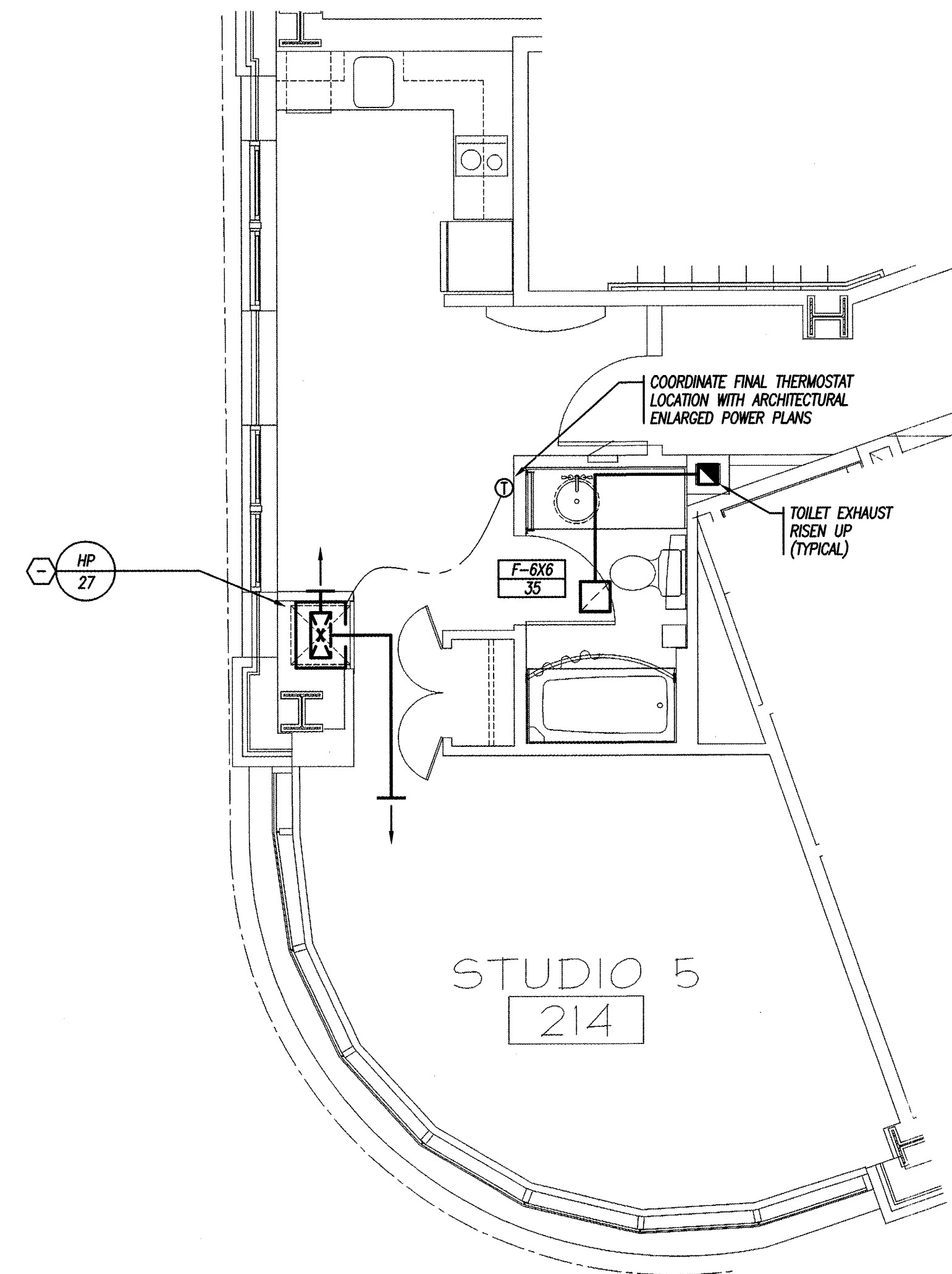

D STUDIO 5 - ENLARGED FLOOR PLAN  
1/4" = 1'-0"

- NOTES:
1. ALL INTERIOR BEDROOM AND BATHROOM DOORS SHALL BE UNDERCUT 1" BY GENERAL CONTRACTOR.
  2. EACH GUEST ROOM SHALL BE PROVIDED WITH A RECIRCULATION RANGE HOOD PROVIDED BY OTHERS.

PERMIT ISSUE - 09/27/07

NO.	REVISION	DATE
SCALE: AS NOTED	DRAWN BY: SRO	
DATE: 09/27/07	CHECKED BY: JCL	

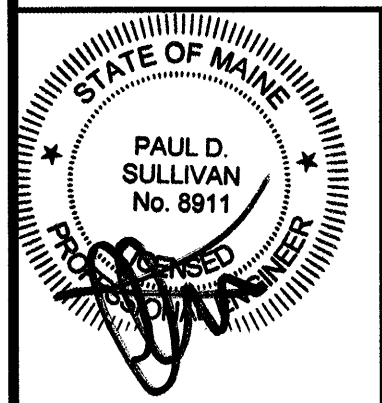

PROJECT  
**RESIDENCE INN BY MARRIOTT**  
PORTLAND, ME  
JOB# 802

TITLE  
**HVAC ENLARGED GUEST ROOM PLANS**

GROUP ONE  
21 W. THIRD STREET, BOSTON, MA 02127  
TEL. (617)268-7000 FAX: (617)268-0209

DRAWING NO.  
**H1.22**