

A ONE BEDROOM TWO - ENLARGED FLOOR PLAN  
1/4" = 1'-0"

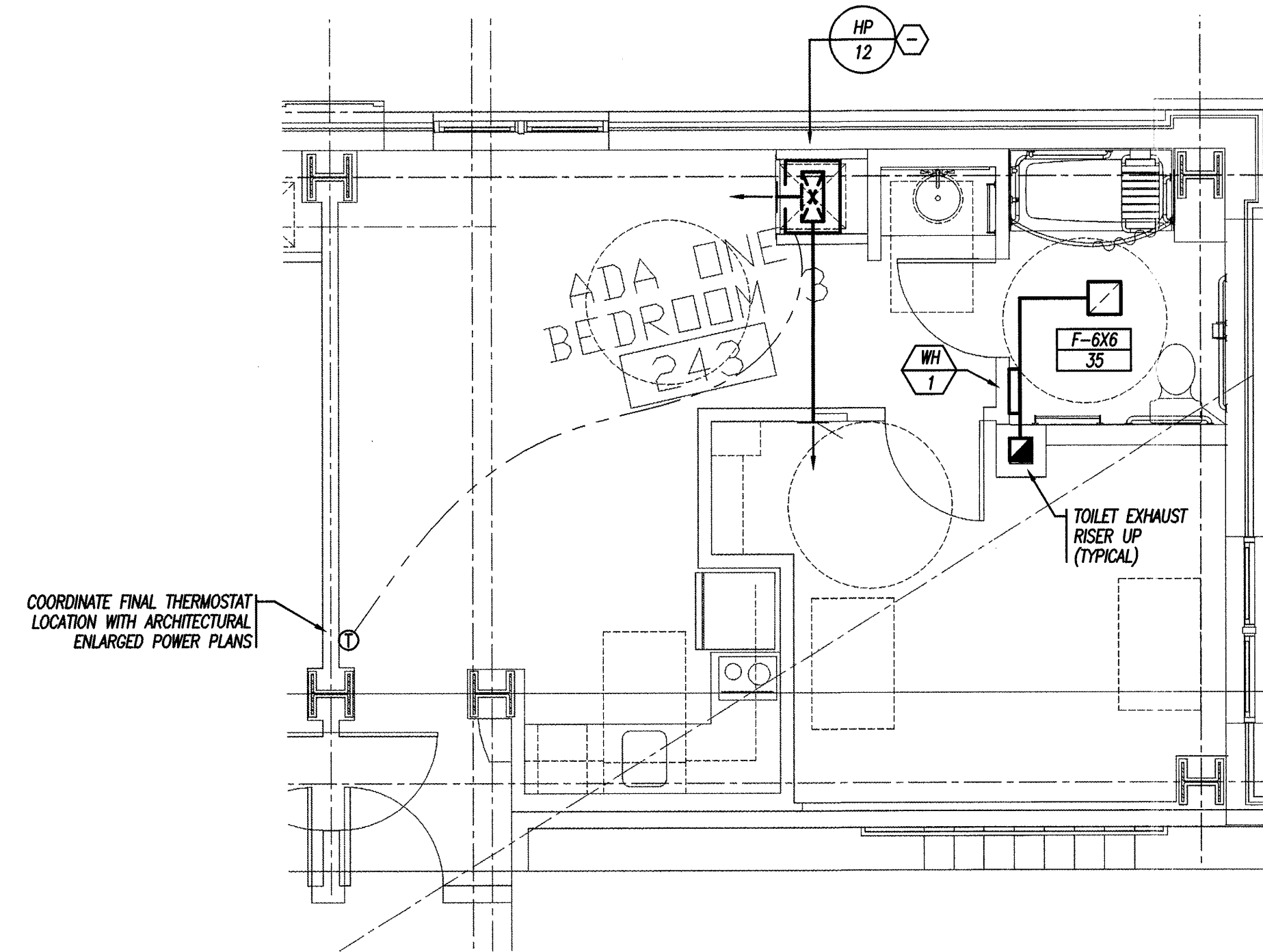

B ONE BEDROOM THREE ADA - ENLARGED FLOOR PLAN  
1/4" = 1'-0"

- NOTES:
1. ALL INTERIOR BEDROOM AND BATHROOM DOORS SHALL BE UNDERCUT 1" BY GENERAL CONTRACTOR.
  2. EACH GUEST ROOM SHALL BE PROVIDED WITH A RECIRCULATION RANGE HOOD PROVIDED BY OTHERS.

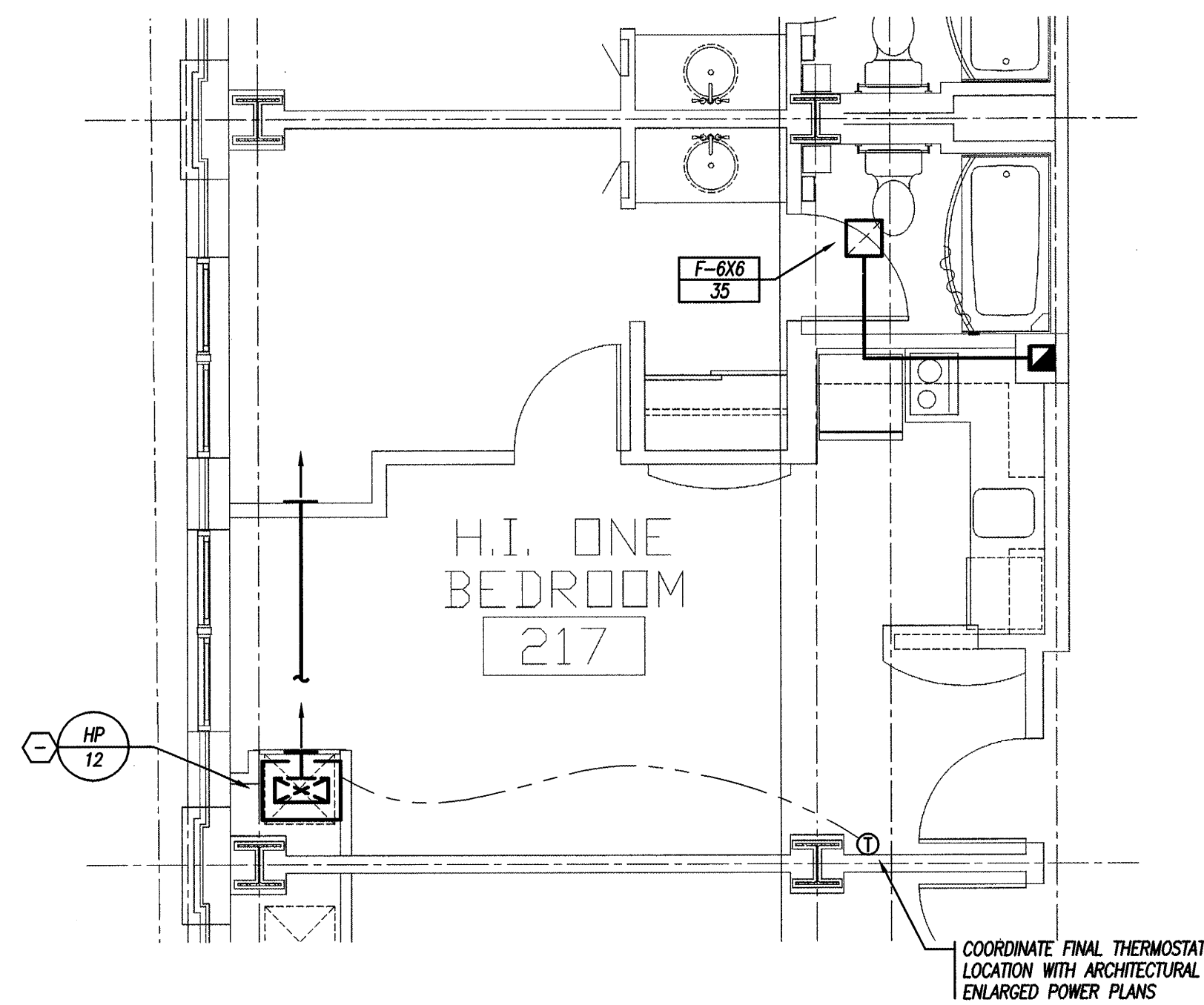

A ONE BEDROOM ONE - ENLARGED FLOOR PLAN  
1/4" = 1'-0"

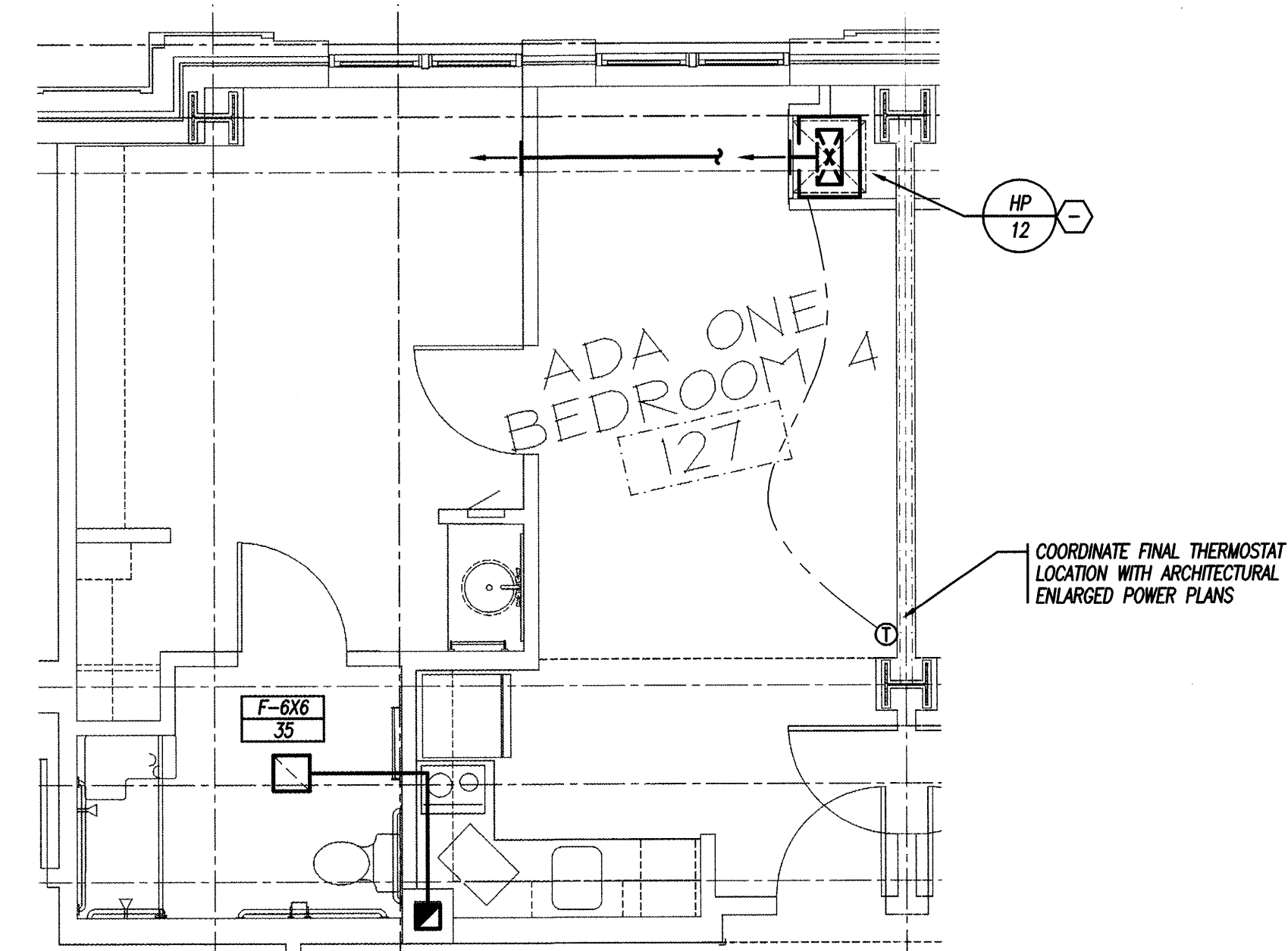

D ONE BEDROOM FOUR ADA - ENLARGED FLOOR PLAN  
1/4" = 1'-0"

PERMIT ISSUE - 09/27/07

| NO.             | REVISION        | DATE |
|-----------------|-----------------|------|
| SCALE: AS NOTED | DRAWN BY: SRO   |      |
| DATE: 09/27/07  | CHECKED BY: JCL |      |

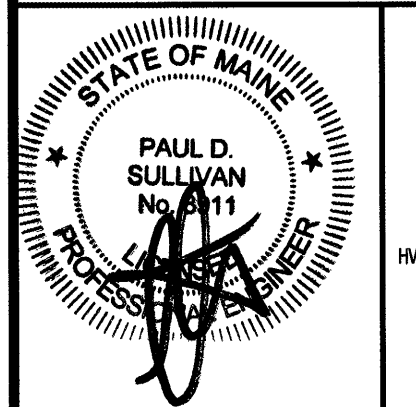

**RWS**  
R. W. Sullivan Engineering  
H.V.A.C. Electrical, Plumbing, Fire Protection, Code  
The Seawall Center  
520 Main Street, Suite 203  
Boston, Massachusetts 02129-1107  
Phone: (617) 524-8222  
Fax: (617) 524-8216  
www.rwsusa.com  
RWS Job No. 2273.00

PROJECT  
**RESIDENCE INN BY MARRIOTT**  
PORTLAND, ME  
JOB# 802

TITLE  
**HVAC ENLARGED GUEST ROOM PLANS**

GROUP ONE  
21 W. THIRD STREET, BOSTON, MA 02127  
TEL: (617)268-7000 FAX: (617)268-0209

DRAWING NO.  
**H1.21**