

J:\2007\1802-08 June 2006\21192273-00\Drawings\2273_P1.5.rvt 1:26:45 PM, 04

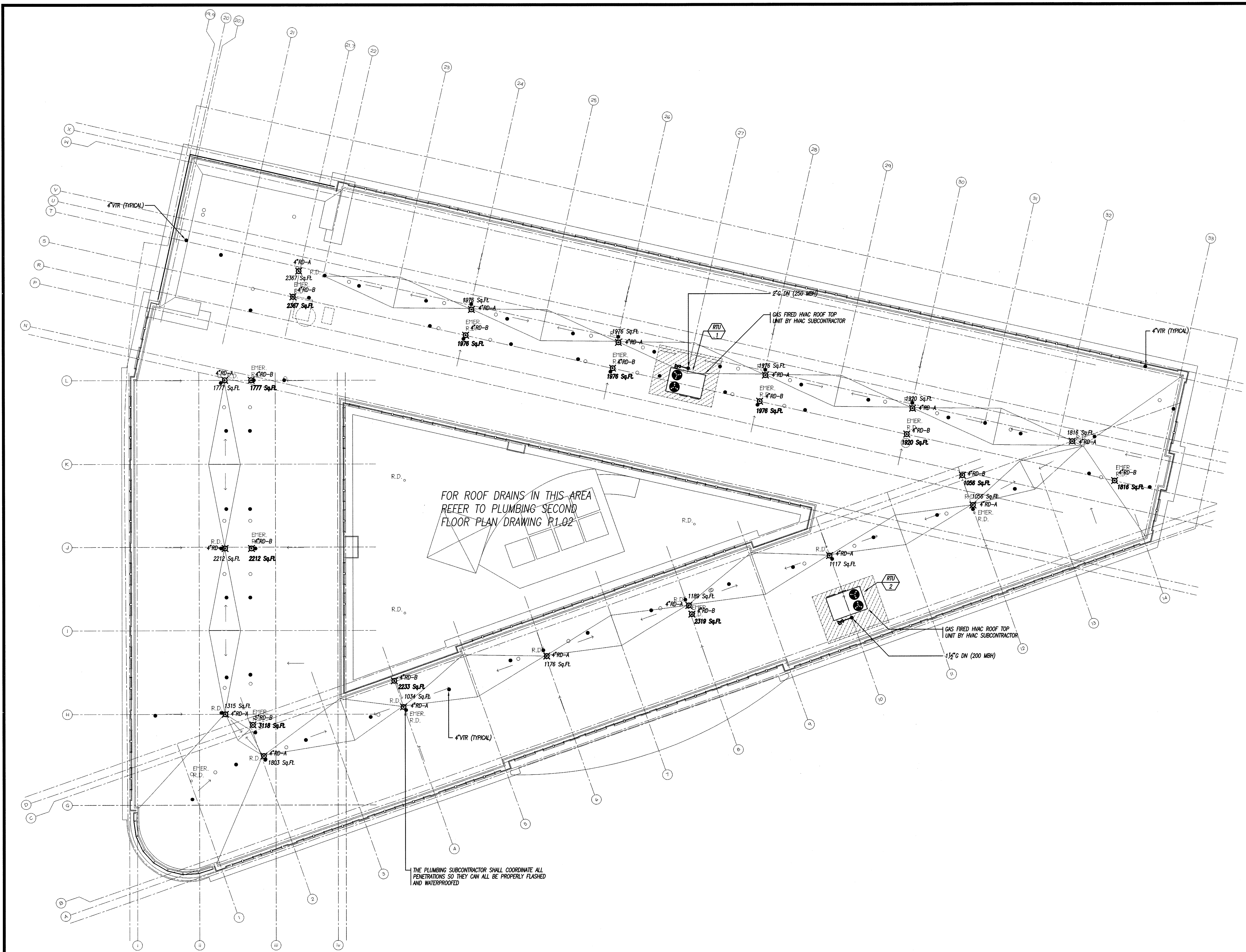

FOR ROOF DRAINS IN THIS AREA
REFER TO PLUMBING SECOND
FLOOR PLAN DRAWING P1.02

THE PLUMBING SUBCONTRACTOR SHALL COORDINATE ALL
PENETRATIONS SO THEY CAN ALL BE PROPERLY FLASHED
AND WATERPROOFED

PERMIT ISSUE - 09/27/07

NO.	REVISION	DATE
SCALE: 3/32"=1' 0"		DRAWN BY: EMG
DATE: 09/27/07		CHECKED BY: RJM

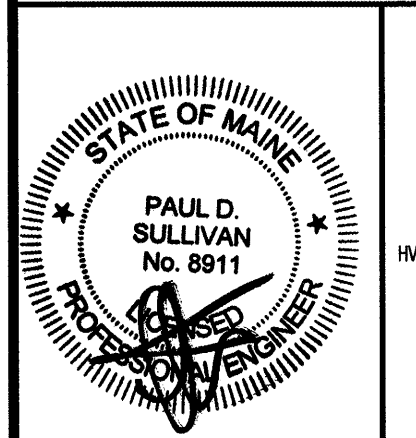

RWS
R. W. Sullivan Engineering
Hvac, Electrical, Plumbing, Fire Protection Code
The Seaside Center
629 Main Street, Suite 203
Boston, Massachusetts 02128-1107
Phone: (617) 523-8222
Fax: (617) 523-8216
www.rwsll.com
RWS Job No. 2273.00

PROJECT
**RESIDENCE INN
BY MARRIOTT**
PORTLAND, ME
JOB# 802

TITLE
**PLUMBING
ROOF PLAN**

GROUP ONE
21 W. THIRD STREET, BOSTON, MA 02127
TEL: (617)268-7000 FAX: (617)268-0209

DRAWING NO.
P1.5