

**SECTION A-A2**  
SCALE: 1/4"=1'-0"

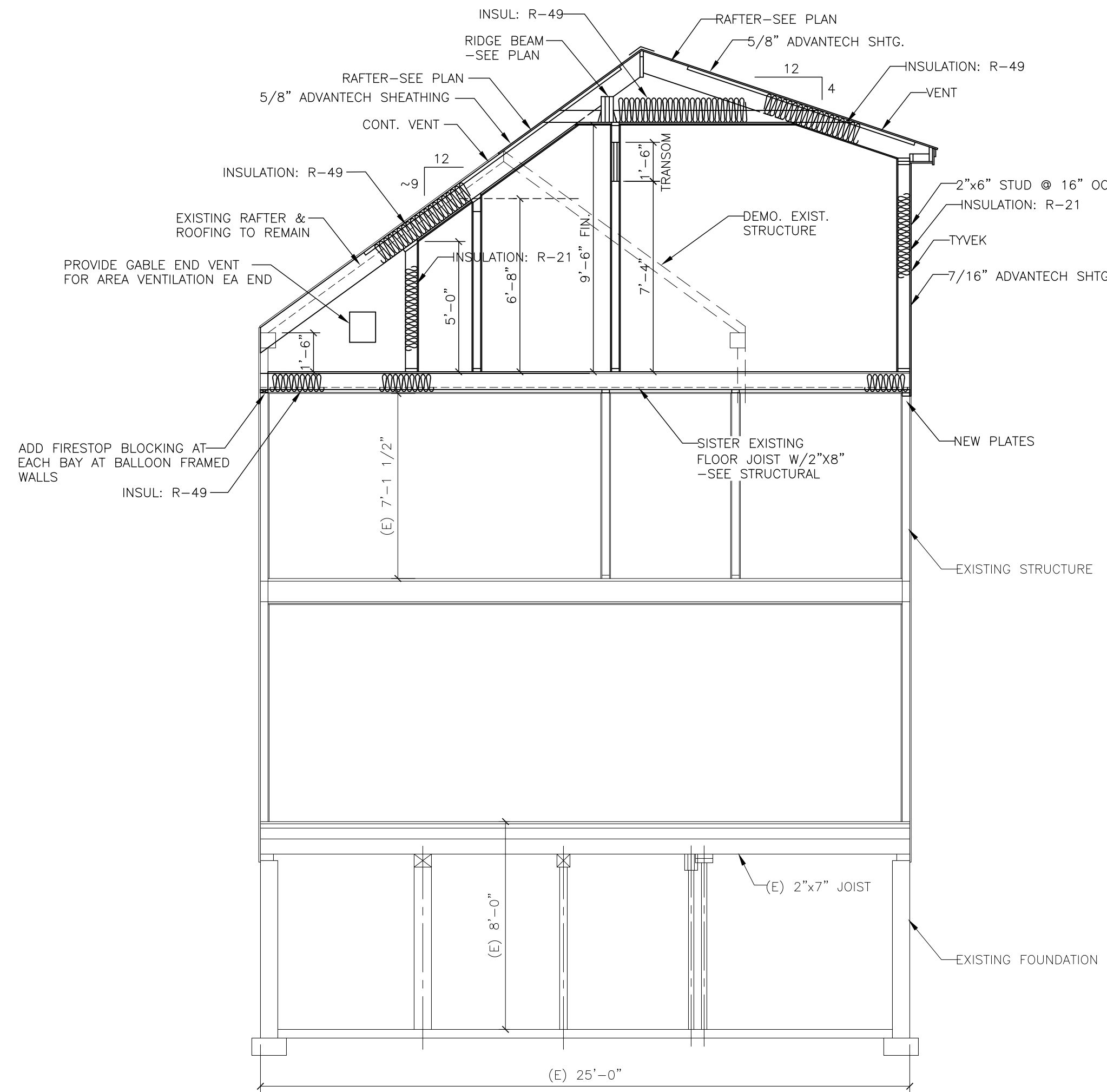

**SECTION B-B2**  
SCALE: 1/4"=1'-0"

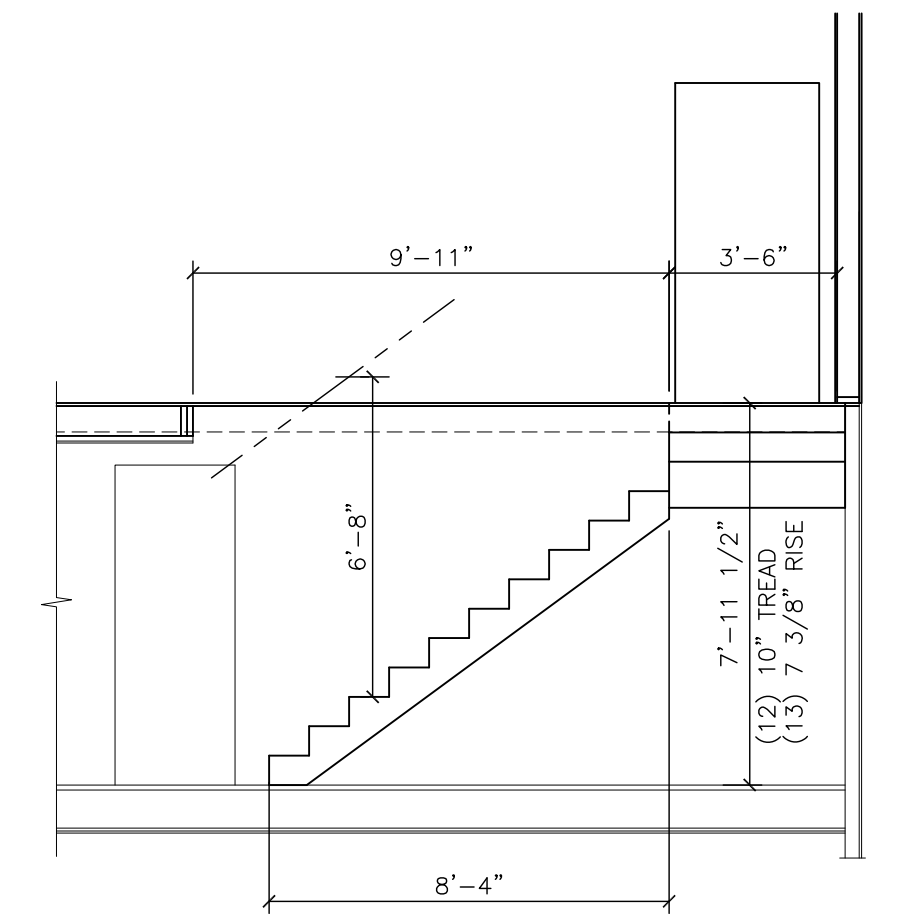

**SECTION C-C2**  
SCALE: 1/4"=1'-0"

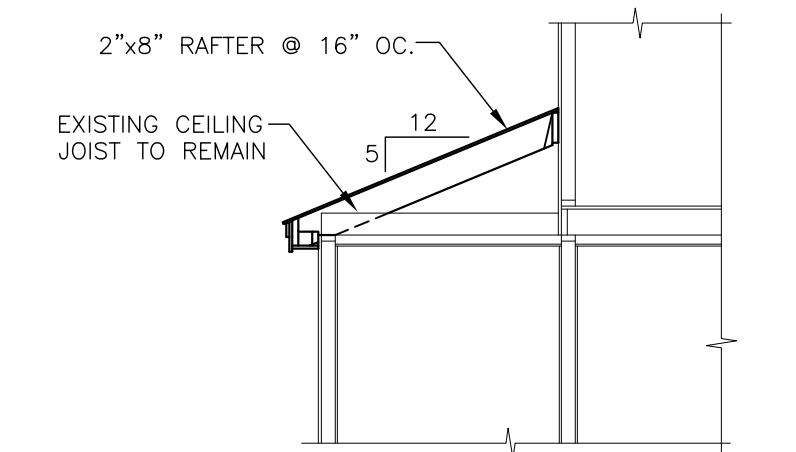

**SECTION D-D2**  
SCALE: 1/4"=1'-0"

ALL DRAWINGS, PLANS, SKETCHES ETC. ARE PROVIDED TO OUR CLIENTS BASED UPON INFORMATION PROVIDED BY THE CLIENT AND DRAWN IN ACCORDANCE WITH COMMON BUILDING PRACTICES. NONE OF THE EMPLOYEES OF MORIN DRAFTING ARE REGISTERED ARCHITECTS, STRUCTURAL ENGINEERS OR PROFESSIONAL LAND SURVEYORS. ALL CODES SHALL BE REVIEWED AND APPROVED BY APPROPRIATE REGISTERED PROFESSIONAL, IF NOT, IT SHALL BE THE RESPONSIBILITY OF THE CONTRACTOR OR OWNER. ALL NOTING, SPECIFICATIONS AND DIMENSIONS SHALL BE VERIFIED BY CLIENT AND/OR CONTRACTOR BEFORE WORK BEGINS. ALL OMISSIONS SHALL BE BROUGHT TO THE ATTENTION OF MORIN DRAFTING AFTER REVIEW. IF PLANS ARE NOT VERIFIED BY CLIENT AND/OR CONTRACTOR BEFORE CONSTRUCTION BEGINS, MORIN DRAFTING SHALL BE HELD HARMLESS, IN ALL EVENTS DAMAGES SHALL BE LIMITED TO THE COST OF THE PLANS. MORIN DRAFTING ASSUMES NO LIABILITY FOR CONSTRUCTION DEFECTS, CHANGES AND/OR REVISIONS TO THE PLANS. ALL PLANS ARE THE PROPERTY OF MORIN DRAFTING.

FOURNIER RESIDENCE 16 FEDERAL STREET, PORTLAND, MAINE	
MORIN DRAFTING GORHAM, ME. 318-1177	
THIRD FLOOR RENOVATION 16 FEDERAL STREET, PORTLAND, MAINE	
<b>PROPOSED SECTIONS</b>	
DRAWN: J. MORIN	<b>A3</b>
SCALE: 1/4"=1'-0"	
DATE: 12-23-2014	
PLAN NO:	