

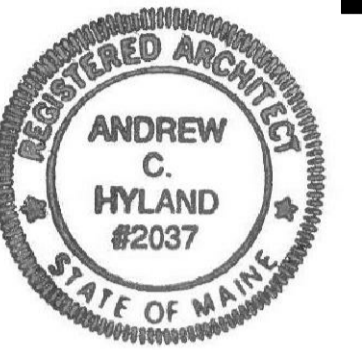

PORT CITY ARCHITECTURE

65 NEWBURY STREET
PORTLAND, ME 04101
207.761.9000



Consultants:

NOT FOR CONSTRUCTION

PERMIT SET

Residence Remodel

Catamount Properties

**45-47 Hancock St.
Portland, ME
04101**

#	DATE	DESCRIPTION
1	2-3-17	PERMIT (REV'D)

Date Issued February 3, 2017

Project Number 16007

Drawing Scale AS NOTED

ELEVATIONS

CITY OF PORTLAND
APPROVED SITE PLAN
Subject to Conditions of Approval
Standard Conditions



Drawn By: ACH LS

Checked By: ACH

DATE of APPROVAL January 30, 2017

PLANNER Caitlin Cameron

PROJECT NO. 2016-195

COPYRIGHT: Reuse or reproduction of the contents of this document is not permitted without written permission of PORT CITY ARCHITECTURE, PA.

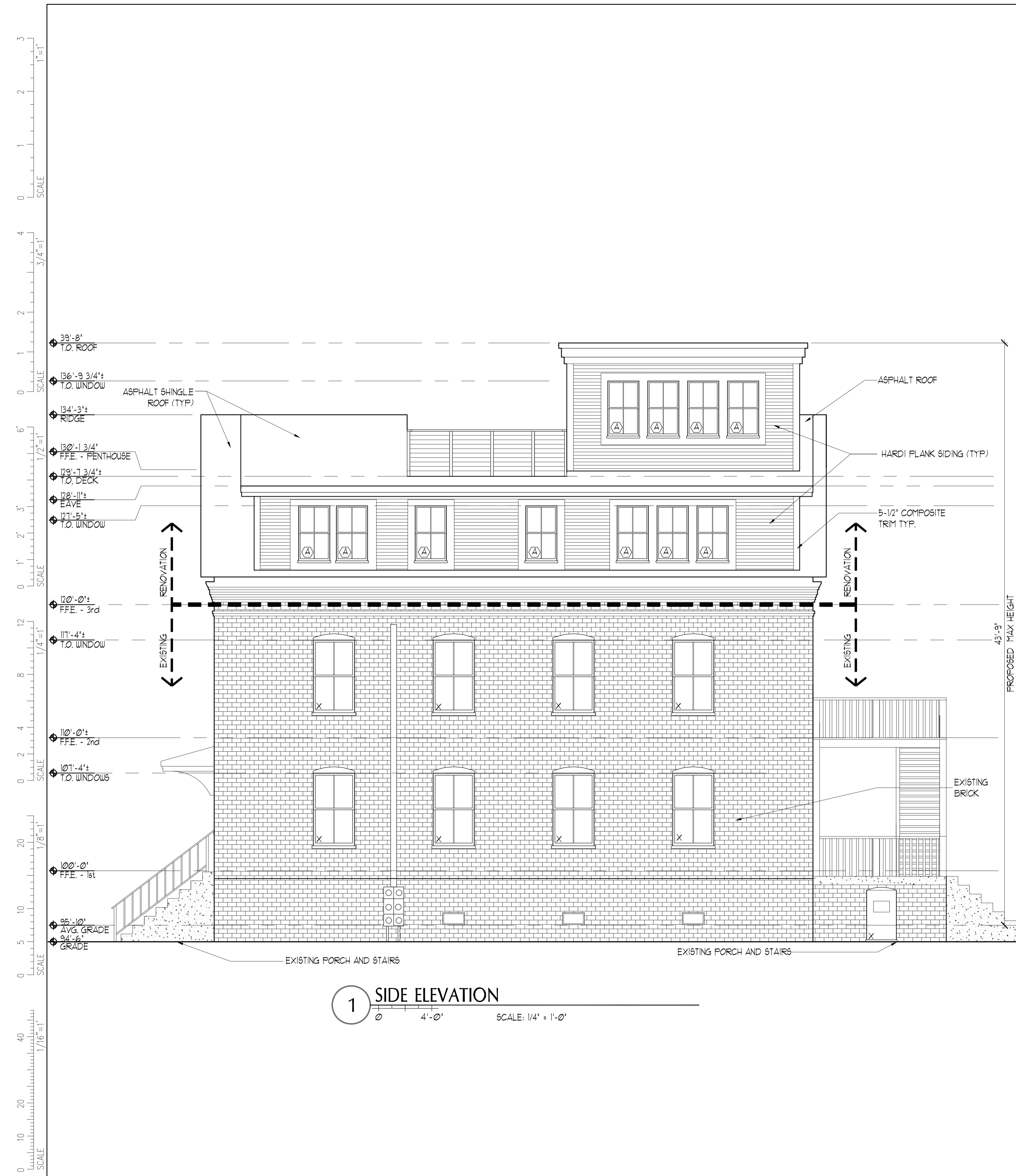

1 SIDE ELEVATION
SCALE: 1/4" = 1'-0"

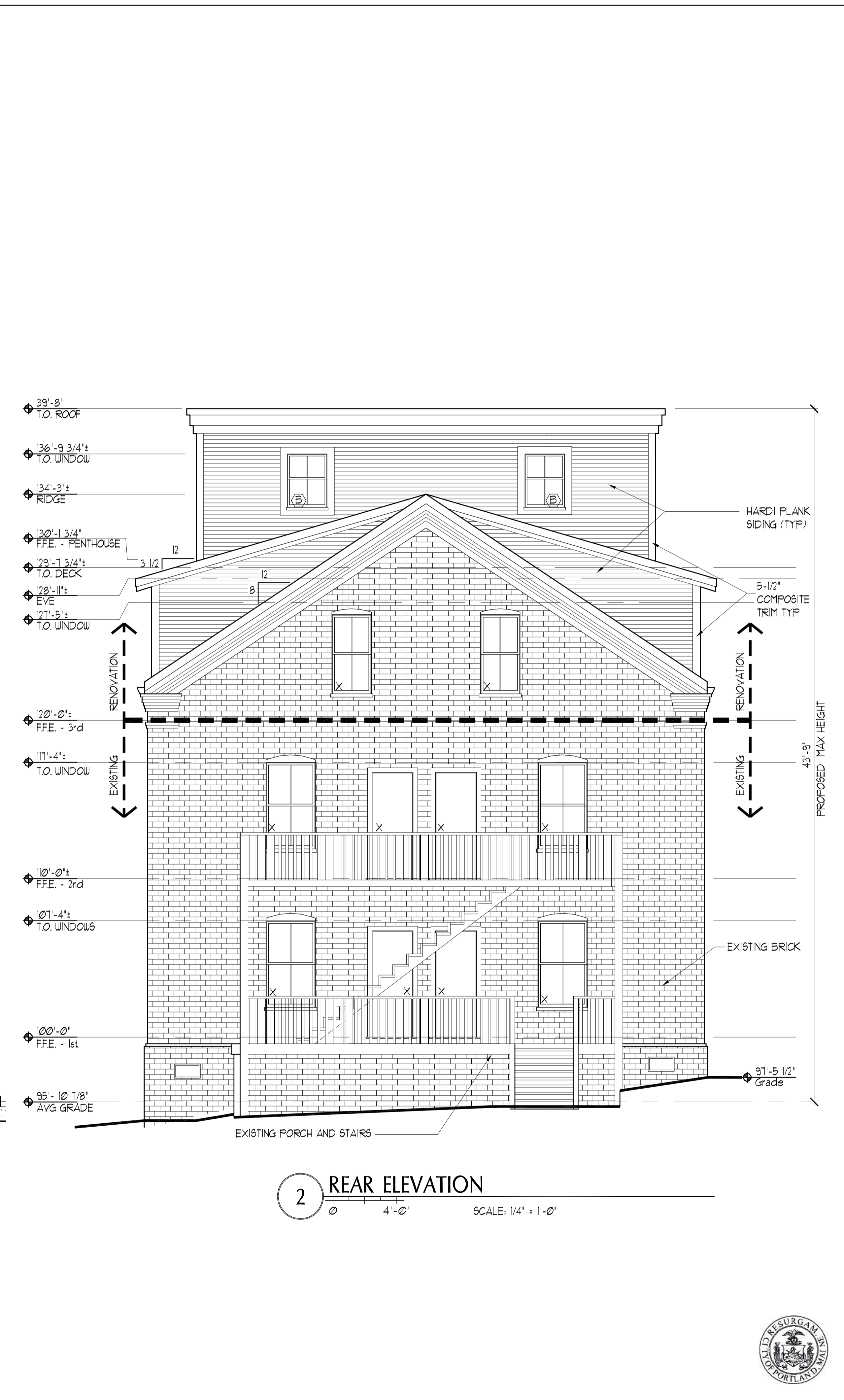

2 REAR ELEVATION
SCALE: 1/4" = 1'-0"