

DEMOLITION PLAN

ALL UTILITY CONNECTIONS TO STAY ACTIVE

Phase 1: Disconnect utilities (water, sewer, electric) from rear portion of the building. Unit 49-1 (first floor right side) to remain occupied. Remaining 5 units to be vacated.

Remove 2 staircases in the front of the building and frame in the opening in the floor.

Relocate the kitchen and bathrooms for 5 of the 6 units by removing them from the rear portion of the building and reinstalling them in the front portion of the building. as noted on sheet A1.1, A1.2, and A1.3.

Phase 2: Demolish rear portion of the building.

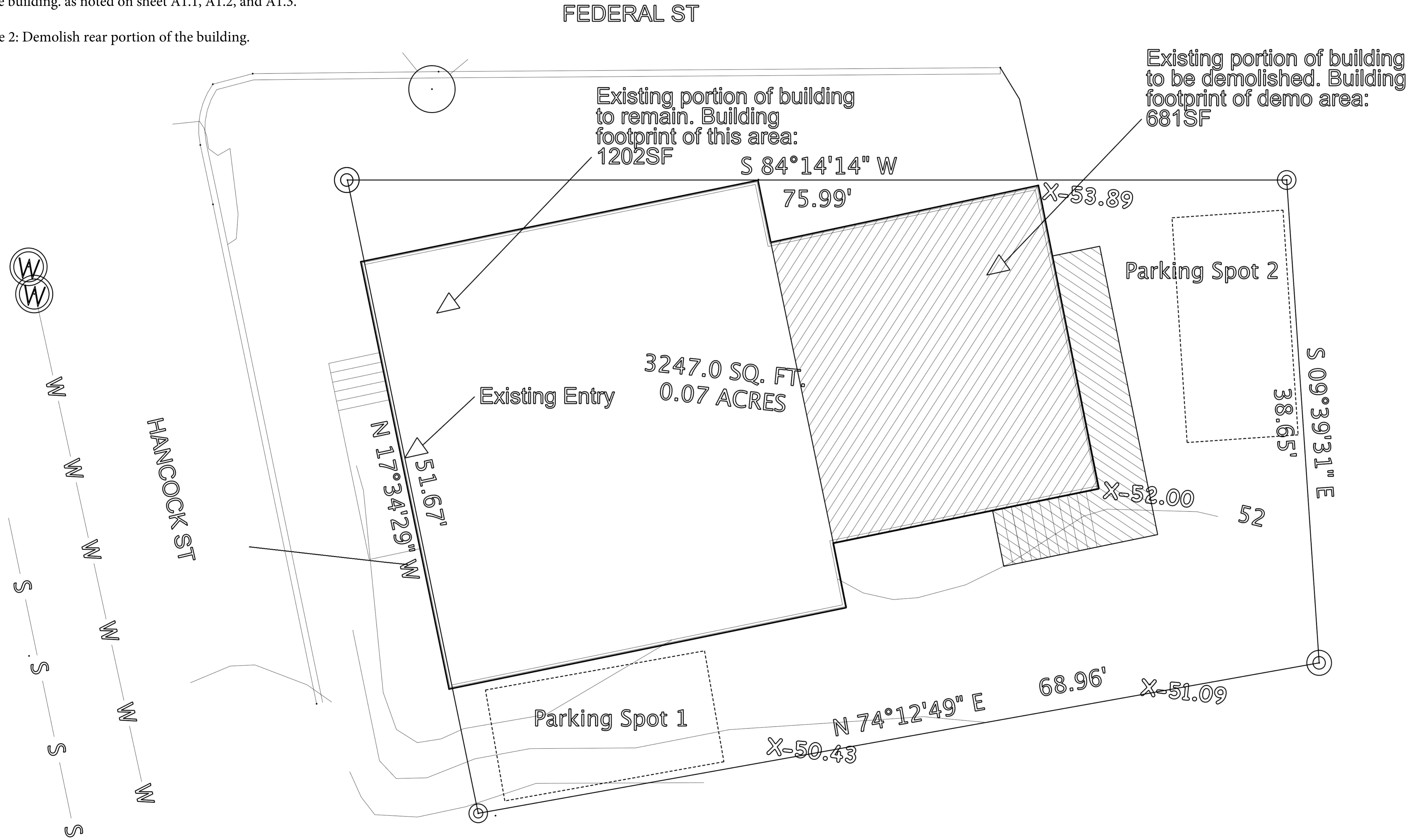

Sunny Time Solar

PO Box 15372
Portland, ME
04112-24345
fvrchase@yahoo.com

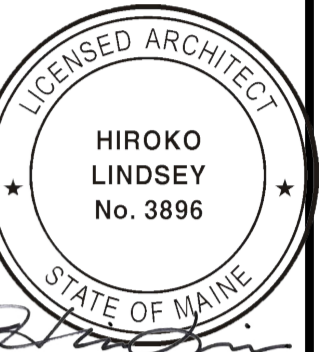

PROJECT NO.
2016
PROJECT NAME
**49 HANCOCK STREET
PORTLAND, MAINE**

REVISIONS	DATE	DESCRIPTION
1	3/29/16	
2	7/11/16	
3	10/10/16	
4		
5		

PERMITTING
DOCUMENTS

DRAWN BY
LRC
SHEET TITLE
DEMOLITION PLAN

ISSUE DATE
1/9/15
SHEET SCALE
1/4" = 1'-0"



3.0