



1 EXISTING STREET (FRONT) ELEVATION
SCALE: 1/4" = 1'-0"

NOTES:
 N51. INSTALL SKYLIGHTS
 N52. PROVIDE NEW ROOF
 N53. REPLACE ALL WINDOWS
 N54. REPLACE FRONT ENTRANCE
 N55. REMOVE CHIMNEY
 N56. RELOCATE DOOR
 N57. RELOCATE WINDOW



2 EXISTING DRIVEWAY (RIGHT) ELEVATION
SCALE: 1/4" = 1'-0"

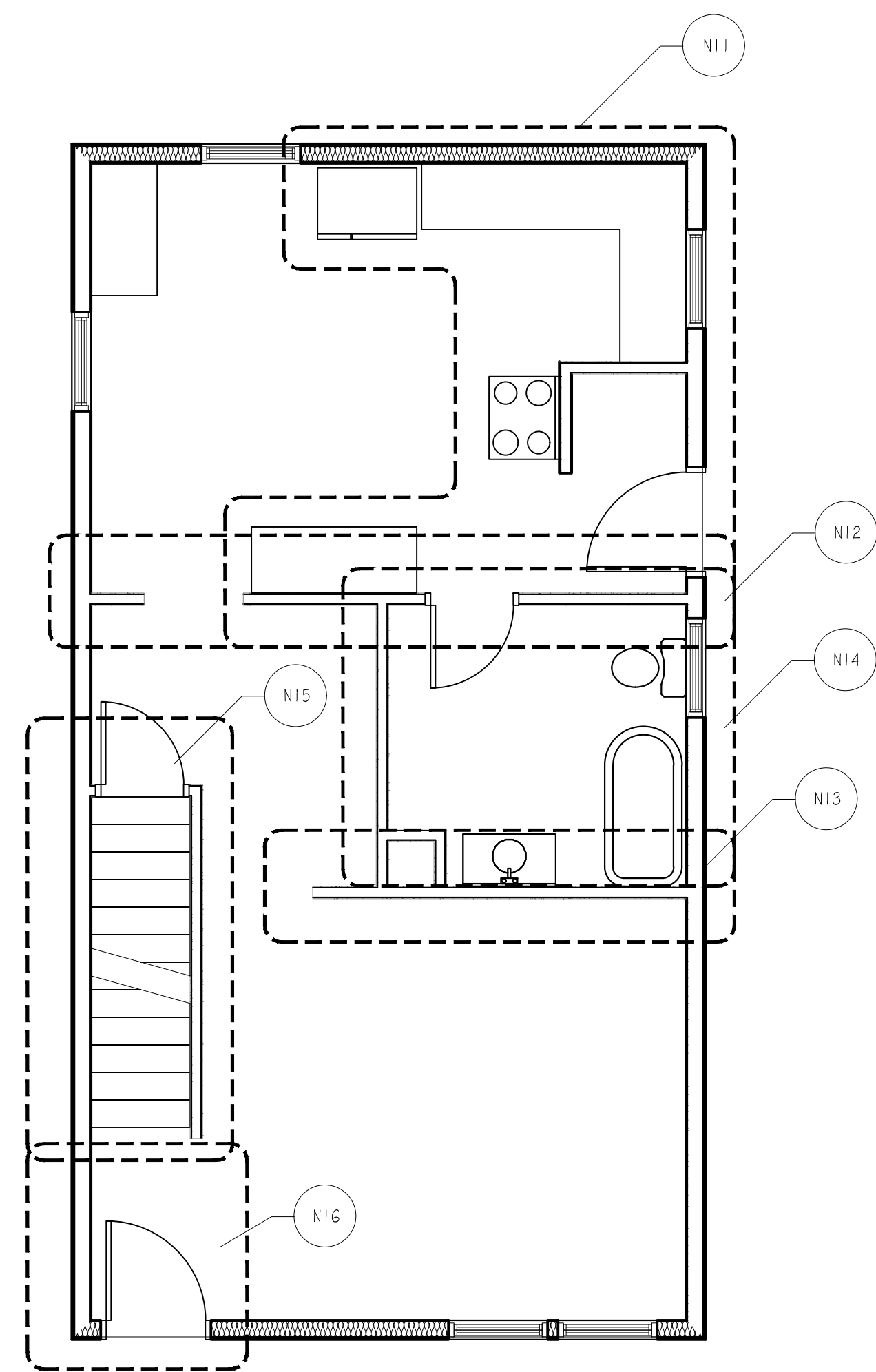

3 EXISTING FIRST FLOOR
SCALE: 1/4" = 1'-0"

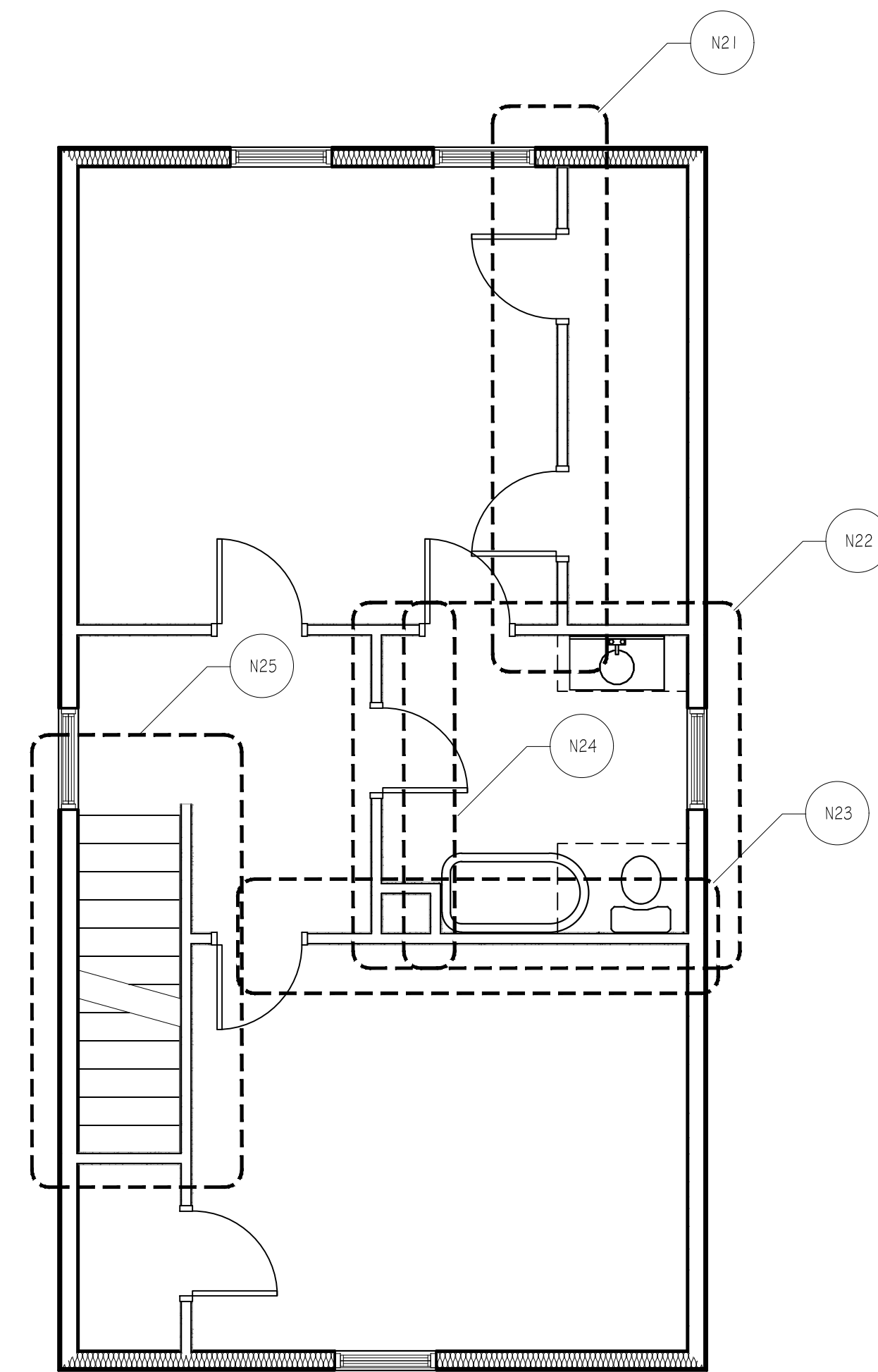

4 EXISTING SECOND FLOOR
SCALE: 1/4" = 1'-0"

DEMOLITION NOTES:
 N1 1. REMOVE EXISTING KITCHEN CABINETS AND APPLIANCES.
 N1 2. REMOVE EXISTING LOAD BEARING WALL & PROVIDE TEMPORARY SUPPORT
 N1 3. REMOVE EXISTING LOAD BEARING WALL & PROVIDE TEMPORARY SUPPORT
 N1 4. REMOVE EXISTING BATHROOM FIXTURES
 N1 5. REMOVE EXISTING STAIR TO 2ND FLOOR
 N1 6. REMOVE EXISTING ENTRANCE
 N2 1. REMOVE EXISTING CLOSET WALL & DOORS
 N2 2. REMOVE EXISTING BATHROOM FIXTURES
 N2 3. REMOVE EXISTING WALL
 N2 4. REMOVE EXISTING WALL
 N2 5. REMOVE EXISTING STAIR TO 2ND FLOOR

BY	JJO
NO	A
REMARKS	Issued for Permitting
DATE	01-16-18
CODE:	IBC 2009
TOWN:	PORTLAND
DATE:	01-16-2018
SCALE:	As Noted
DRAWN:	JJO
TITLE:	EXISTING CONDITIONS
FILE:	
SHEET:	A1-01