

1 SIDE ELEVATION  
SCALE: 1/4" = 1'-0"

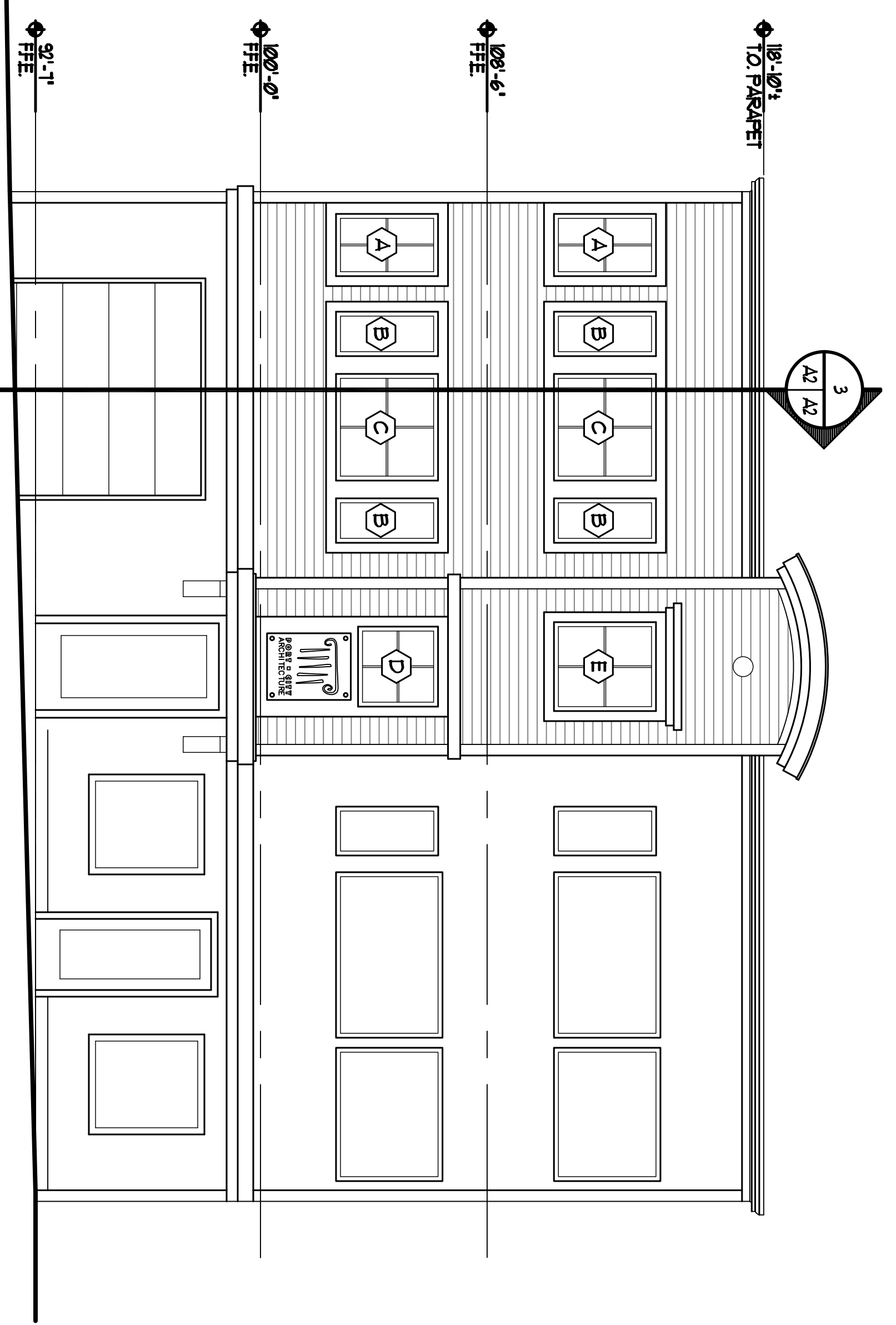

2 FRONT ELEVATION  
SCALE: 1/4" = 1'-0"

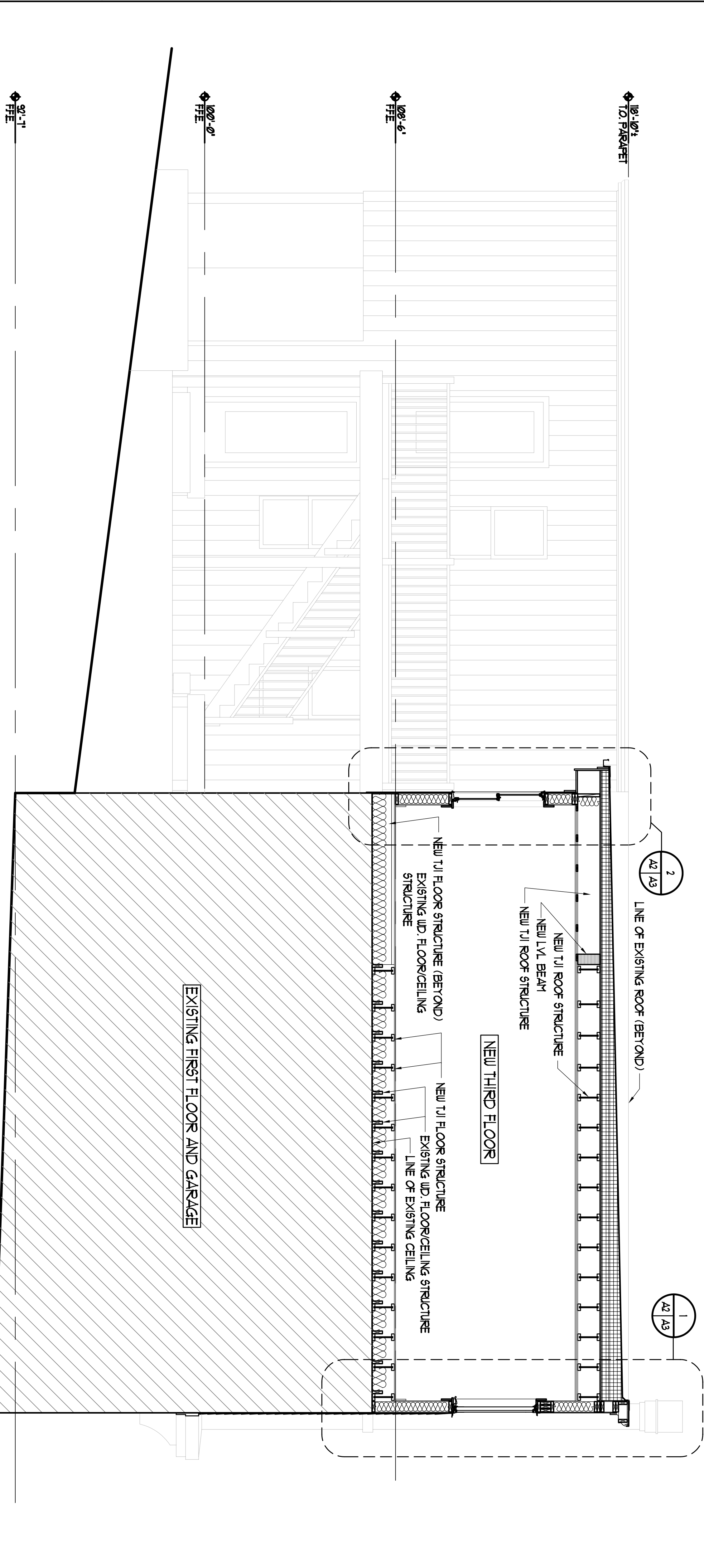

3 BUILDING SECTION  
SCALE: 1/4" = 1'-0"

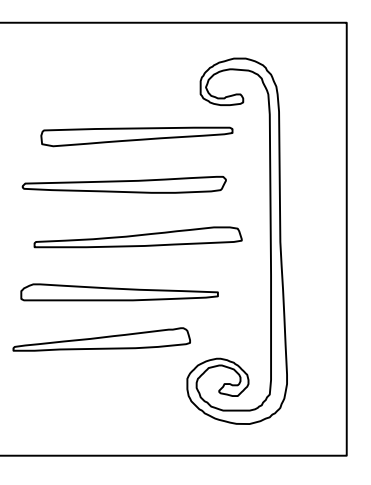

**PORT CITY ARCHITECTURE**  
65 NEWBURY STREET  
PORTLAND, ME 04101  
207.761.9000  
fax: 207.761.2010  
info@portcityarch.com

CONSULTANTS:

**Office Renovations**  
**PORT CITY ARCHITECTURE**  
Portland, Maine

NO.	DATE	DESCRIPTION
1	---	Design/Review
REVISIONS		
Date Issued FEB - 2007		
Project Number 07106		
Drawing Scale		

Drawn By ANI  
Checked By ACH  
**PERMIT SET**  
**A2**