

Plan References:

- 1 Plan No. 18 & No. 52 of Federal Street & Mountfort Street (Federal Streets) from City of Portland Engineering Department.
- 2 Plan No. 20 of Mountfort Street Area in Portland, Maine, Dated 1882 and Recorded in the Cumberland County Registry of Deeds in Plan Book 5, Page 20.

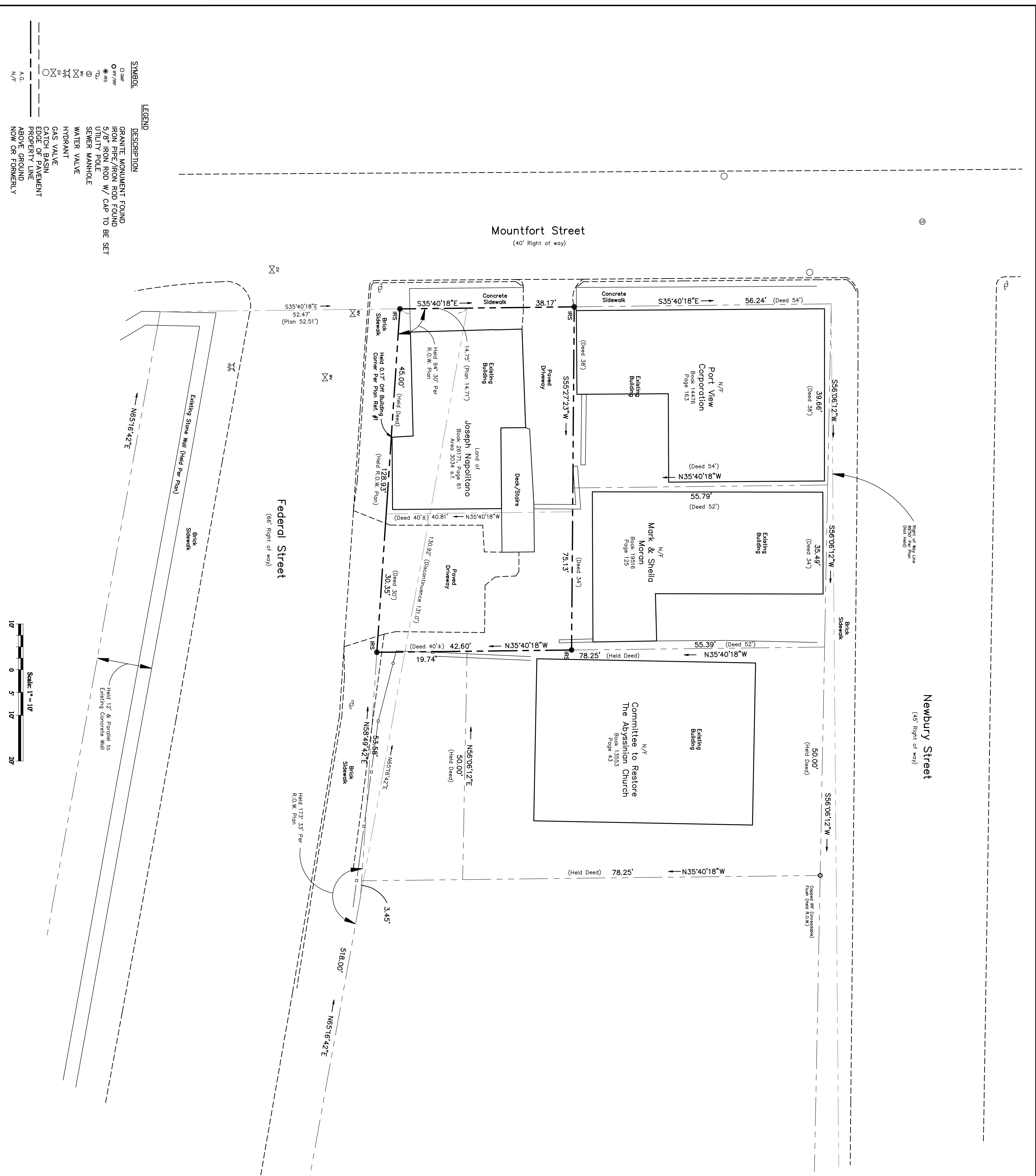

SYMBOL

□ DEF
○ 1/4" IR
⑥ IR
○ IR
○ IR

LEGEND

DESCRIPTION

GRANITE MONUMENT FOUND
IRON PIPE/IRON ROD FOUND
5/8" IRON ROD W/ CAP TO BE SET
UTILITY POLE
SEWER MANHOLE
WATER VALVE
HYDRANT
GAS VALVE
CATCH BASIN
EDGE OF PAVEMENT
PROPERTY LINE
ABOVE GROUND
NOW OR FORMERLY

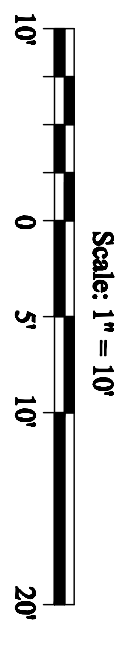

I CERTIFY THAT THIS SURVEY CONFORMS TO THE MAINE BOARD OF LICENSURE FOR PROFESSIONAL LAND SURVEYORS TECHNICAL STANDARDS OF PRACTICE FOR A STANDARD BOUNDARY SURVEY WITH THE FOLLOWING EXCEPTIONS:

1. NO SURVEYORS REPORT

ROBERT C. LIBBY, JR.

PLS #2190

REVISION		
NO.	DATE	DESCRIPTION

BH2M

Berry, Huff, McDonald, Milligan Inc.
Engineers, Surveyors

28 State Street
Gorham, Maine 04038

Tel: (207) 839-2771
Fax: (207) 839-8250

FOR
Joseph Napolitano
24 Mountfort Street #3
Portland, Maine 04101

STANDARD BOUNDARY SURVEY PLAN

LAND OF
JOSEPH NAPOLITANO
24 MOUNTFORT STREET
PORTLAND, MAINE

DESIGNED	DATE
R. Libby, Jr.	August 2016
DRAWN	SCALE
R. Libby, Jr.	1" = 10'
CHECKED	JOB. NO.
W. Polberg	16119

SHEET
1

REPRODUCTION OR REUSE OF THIS EXPRESSLY WRITTEN CONSENT OF BH2M INC. IS PROHIBITED