

FRAMING PLAN SYMBOLS KEY	
	WOOD OR STEEL POST/COLUMN
	NUMBER OF WOOD STUDS IN POST BELOW
A / B / C	COLUMN (ABOVE, BELOW, CONTINUOUS) AT THIS LEVEL
(E) / (N)	EXISTING / NEW
	(N) JOIST BEARING
	(E) JOIST BEARING
	(N) CONTINUOUS JOIST WITH INTERMEDIATE BEARING
	(E) CONTINUOUS JOIST WITH INTERMEDIATE BEARING
	(N) FLUSH FRAMED JOIST BEARING WITH HANGER
	(E) JOIST W/ (N) FLUSH HANGER
	(N) WOOD STUD BEARING WALL BELOW
	(E) MULTI-WYTHE BRICK MASONRY WALL TO REMAIN/ BE REPAIRED AS NEEDED.
	INDICATES (N) FLOOR INFILL W/ 2x @ 16" O.C. FLOOR JOISTS. JOIST DEPTH TO (E) MATCH FLOOR FRAMING
	NUMBER OF TRIM STUDS UNDER HEADER
	NUMBER OF KING STUDS ADJACENT TO HEADER

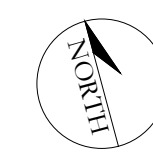
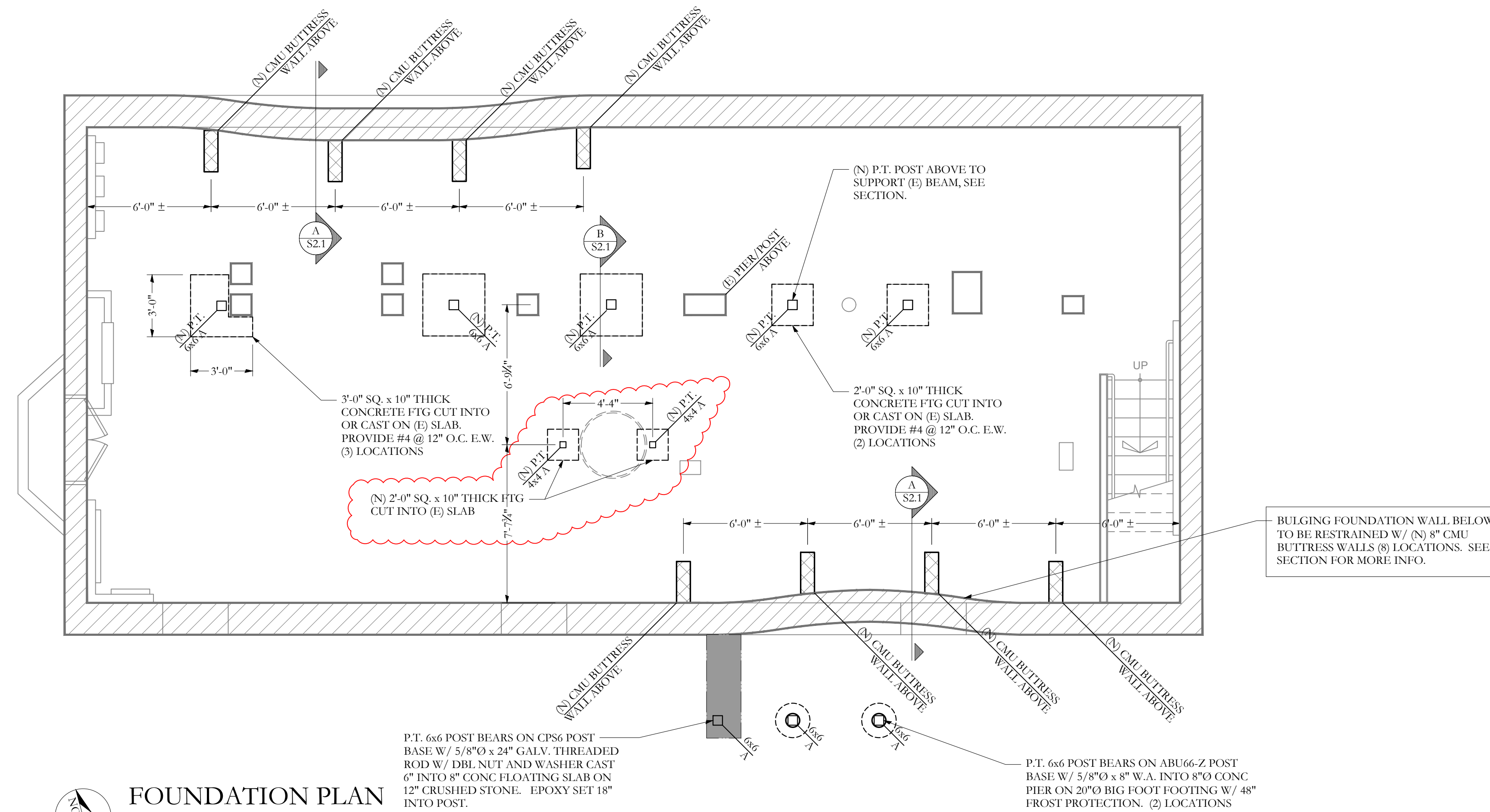

FOUNDATION PLAN

SCALE 1/4"=1'-0"

- NOTES:
- SEE GENERAL NOTES FOR ADDITIONAL INFORMATION.
 - TEMPORARY SHORING OF ALL REPAIR WORK BY CONTRACTOR -TYP
 - (E) INDICATES EXISTING, (N) INDICATES NEW.
 - ALL CONCRETE REINFORCING STEEL PER PLANS AND SECTIONS.
 - STEP IN TOP OF FOUNDATION WALL IS INDICATED THUS: , AND SHOWS LOWER SIDE OF WALL.
 - SEE S-1.0 FOR STRUCTURAL GENERAL NOTES
 - FOOTING TO BEAR 4'-0" MIN BELOW GRADE.
 - T.O. FOOTINGS ARE INDICATED THUS: (XX'-XX")
 - STEP IN TOP OF FOOTING IS INDICATED THUS: , AND SHOWS LOWER FOOTING.

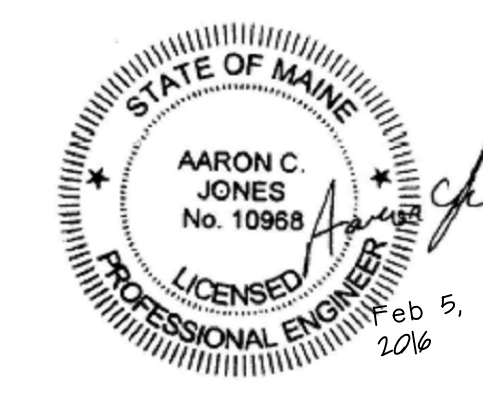
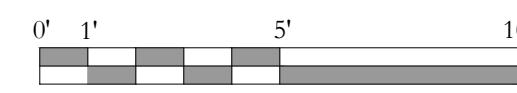

Structural Integrity
Consulting Engineers, Inc.
SI # 15-0242

77 Oak Street
Portland, ME, 04101
p. 207-774-4614
f. 866-793-7835
www.structuralintegrity.com

© 2015 RYAN SENATORE ARCHITECTURE

RESIDENCES
107 INDIA STREET
PORTLAND, MAINE

RSA
RYAN SENATORE
ARCHITECTURE
565 CONGRESS ST. SUITE 304
PORTLAND, MAINE 04101
207-650-6414
senatorearchitecture.com

CONSULTANTS:
STRUCTURAL:
Structural Integrity
77 Oak Street
Portland, ME 04101
207-774-4614

REVISIONS:
7 March, 2016
elevator rev: 15 April, 2016

PERMIT SET

DATE: 5 February, 2016

PROJECT No.

DRAWN BY: MKL

CHECKED BY:

SCALE: AS NOTED

SHEET TITLE:

FOUNDATION PLAN

S1.1