Reviewed for Code Compliance
Inspection Division
Portland, Maine
Date: 04/12/16

FRAMING PLAN SYMBOLS KEY	
	WOOD OR STEEL POST/COLUMN
	NUMBER OF WOOD STUDS IN POST BELOW
A / B / C	COLUMN (**A**BOVE, **B**ELOW, **C**ONTINUOUS) AT THIS LEVEL
(E) / (N)	**E**XISTING / **N**EW
	(N) JOIST BEARING
	(E) JOIST BEARING
	(N) CONTINUOUS JOIST WITH INTERMEDIATE BEARING
	(E) CONTINUOUS JOIST WITH INTERMEDIATE BEARING
	(N) FLUSH FRAMED JOIST BEARING WITH HANGER
	(E) JOIST W/ (N) FLUSH HANGER
	(N) WOOD STUD BEARING WALL BELOW
	(E) MULTI-WYTHE BRICK MASONRY WALL TO REMAIN/ BE REPAIRED AS NEEDED.
	INDICATES (N) FLOOR INFILL W/ 2x @ 16" O.C. FLOOR JOISTS. JOIST DEPTH TO (E) MATCH FLOOR FRAMING
(#)T	NUMBER OF TRIM STUDS UNDER HEADER
(#)K	NUMBER OF KING STUDS ADJACENT TO HEADER

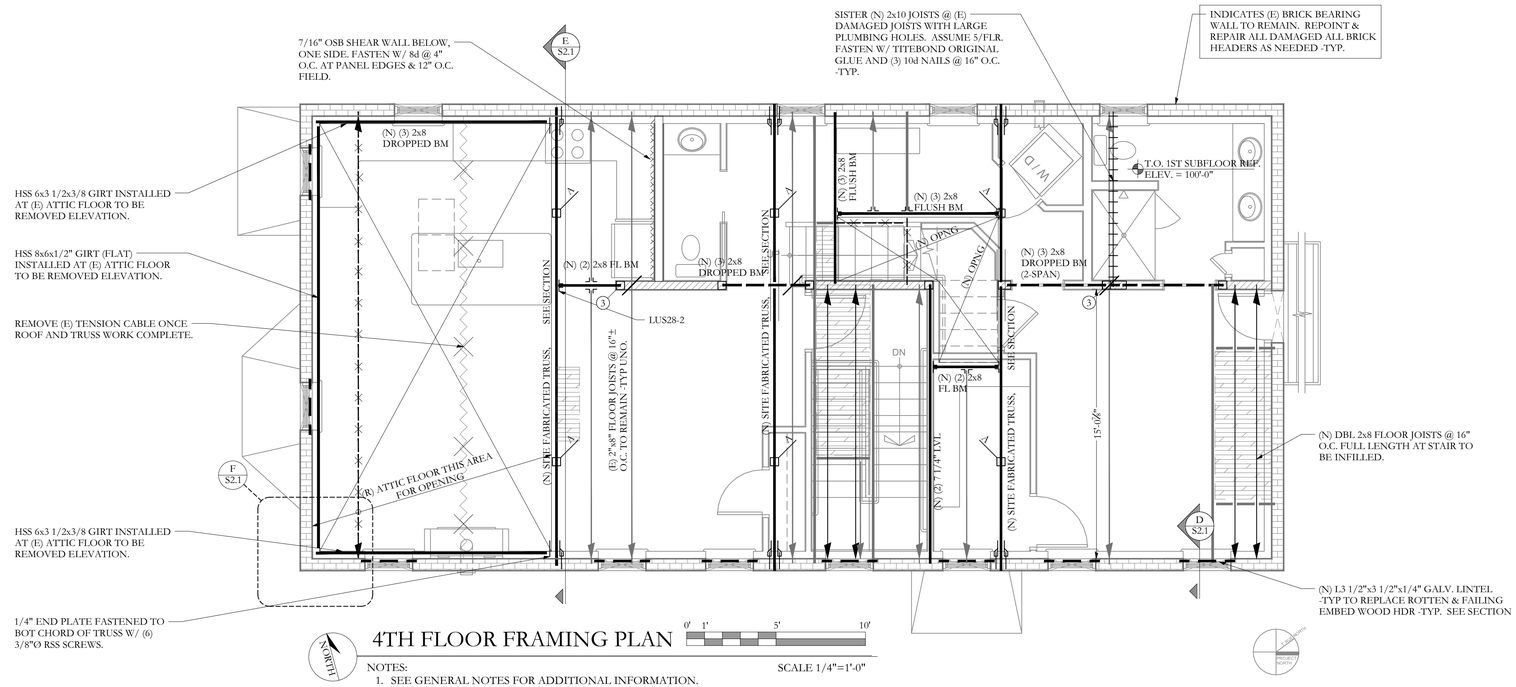

4TH FLOOR FRAMING PLAN

0' 1' 5' 10'

SCALE 1/4"=1'-0"

NOTES:

1. SEE GENERAL NOTES FOR ADDITIONAL INFORMATION.
2. TEMPORARY SHORING OF ALL REPAIR WORK BY CONTRACTOR -TYP
3. (E) INDICATES EXISTING, (N) INDICATES NEW.
4. ALL WOOD COLUMNS IN 2x6 WALLS SHALL BE 3-2x6 AND IN 2x4 WALLS SHALL BE 3-2x4 UNLESS NOTED OTHERWISE ON PLANS.
5. ALL BEAMS ARE FLUSH, UNO.
6. ALL HEADERS IN 2x6 BEARING WALLS ARE (3) 2x6, UNO.
7. ALL HEADERS IN 2x4 BEARING WALLS ARE (2) 2x8, UNO.
8. ALL FLOOR SHEATHING TO BE 3/4", SEE GENERAL NOTES FOR ADDITIONAL INFORMATION -TYP.

STATE OF MAINE
AARON C. JONES
No. 10968
LICENSED
PROFESSIONAL ENGINEER
Feb 5, 2016

Structural Integrity
Consulting Engineers, Inc.
SI # 15-0242

77 Oak Street
Portland, ME, 04101
p. 207-774-4614
f. 866-793-7835
www.structuralinteg.com

BUILD WITH CONFIDENCE

© 2012 Structural Integrity Consulting Engineers, Inc.

© 2015 RYAN SENATORE ARCHITECTURE

RESIDENCES

107 INDIA STREET
PORTLAND, MAINE

RSA
RYAN SENATORE
ARCHITECTURE
565 CONGRESS ST. SUITE 304
PORTLAND, MAINE 04101
207-650-6414
senatorearchitecture.com

CONSULTANTS:

STRUCTURAL:
Structural Integrity
77 Oak Street
Portland, ME 04101
207-774-4614

REVISIONS:

PERMIT SET

DATE:	5 Febuary, 2016
PROJECT No.	
DRAWN BY:	MKL
CHECKED BY:	
SCALE:	AS NOTED

SHEET TITLE:

4th FLOOR FRAMING PLAN

S1.5