

FRAMING PLAN SYMBOLS KEY	
	WOOD OR STEEL POST/COLUMN
	NUMBER OF WOOD STUDS IN POST BELOW
A / B / C	COLUMN (A)BOVE, (B)ELOW, (C)ONTINUOUS AT THIS LEVEL
(E) / (N)	EXISTING / NEW
	(N) JOIST BEARING
	(E) JOIST BEARING
	(N) CONTINUOUS JOIST WITH INTERMEDIATE BEARING
	(E) CONTINUOUS JOIST WITH INTERMEDIATE BEARING
	(N) FLUSH FRAMED JOIST BEARING WITH HANGER
	(E) JOIST W/ (N) FLUSH HANGER
	(N) WOOD STUD BEARING WALL BELOW
	(E) MULTI-WYTHE BRICK MASONRY WALL TO REMAIN/ BE REPAIRED AS NEEDED
	INDICATES (N) FLOOR INFILL W/ 2x @ 16" O.C. FLOOR JOISTS. JOIST DEPTH TO (E) MATCH FLOOR FRAMING
	NUMBER OF TRIM STUDS UNDER HEADER
	NUMBER OF KING STUDS ADJACENT TO HEADER

© 2015 RYAN SENATORE ARCHITECTURE

RESIDENCES
107 INDIA STREET
PORTLAND, MAINE

RSA

RYAN SENATORE
ARCHITECTURE
565 CONGRESS ST., SUITE 304
PORTLAND, MAINE 04101
207-650-6414
senatorearchitecture.com

CONSULTANTS:

STRUCTURAL:
Structural Integrity
77 Oak Street
Portland, ME 04101
207-774-4614

REVISIONS:

PERMIT SET

DATE: 5 February, 2016

PROJECT No.:

DRAWN BY: MKL

CHECKED BY:

SCALE: AS NOTED

SHEET TITLE:

4th FLOOR
FRAMING PLAN

S1.5

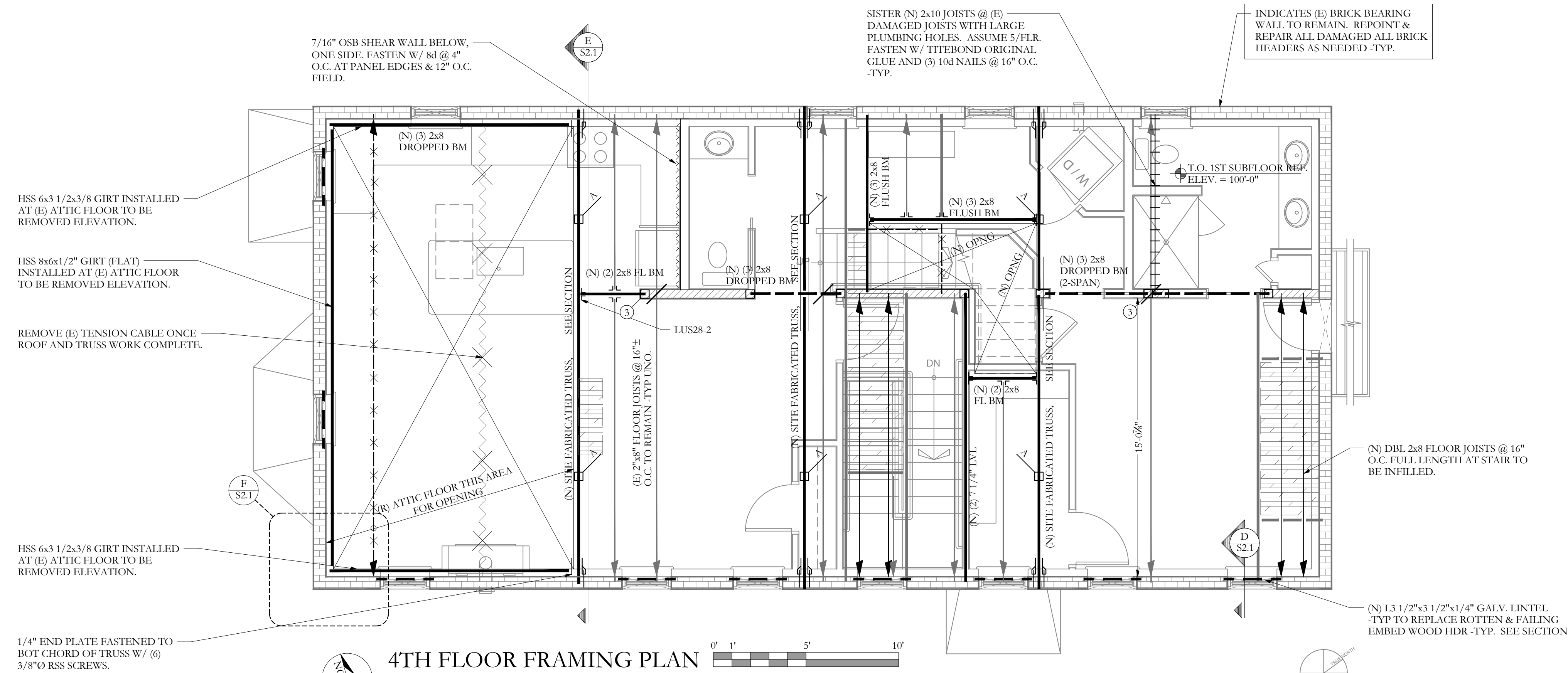

4TH FLOOR FRAMING PLAN

SCALE 1/4"=1'-0"

NOTES:

- SEE GENERAL NOTES FOR ADDITIONAL INFORMATION.
- TEMPORARY SHORING OF ALL REPAIR WORK BY CONTRACTOR -TYP
- (E) INDICATES EXISTING, (N) INDICATES NEW.
- ALL WOOD COLUMNS IN 2x6 WALLS SHALL BE 3-2x6 AND IN 2x4 WALLS SHALL BE 3-2x4 UNLESS NOTED OTHERWISE ON PLANS.
- ALL BEAMS ARE FLUSH, UNO.
- ALL HEADERS IN 2x6 BEARING WALLS ARE (3) 2x6, UNO.
- ALL HEADERS IN 2x4 BEARING WALLS ARE (2) 2x8, UNO.
- ALL FLOOR SHEATHING TO BE 3/4", SEE GENERAL NOTES FOR ADDITIONAL INFORMATION -TYP.

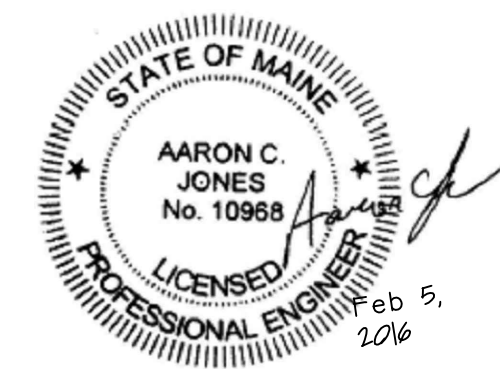

Structural Integrity
Consulting Engineers, Inc.

77 Oak Street
Portland, ME, 04101
p. 207-774-4614
f. 866-793-7835
www.structuralinteg.com

S1-0242 BUILD WITH CONFIDENCE © 2012 Structural Integrity Consulting Engineers, Inc.