

FRAMING PLAN SYMBOLS KEY	
	WOOD OR STEEL POST/COLUMN
	NUMBER OF WOOD STUDS IN POST BELOW
A / B / C	COLUMN (A)BOVE, (B)ELOW, (C)ONTINUOUS AT THIS LEVEL.
(E) / (N)	EXISTING / NEW
	(N) JOIST BEARING
	(E) JOIST BEARING
	(N) CONTINUOUS JOIST WITH INTERMEDIATE BEARING
	(E) CONTINUOUS JOIST WITH INTERMEDIATE BEARING
	(N) FLUSH FRAMED JOIST BEARING WITH HANGER
	(E) JOIST W/ (N) FLUSH HANGER
	(N) WOOD STUD BEARING WALL BELOW
	(E) MULTI-WYTHE BRICK MASONRY WALL TO REMAIN/ BE REPAIRED AS NEEDED.
	INDICATES (N) FLOOR INFILL W/ 2x @ 16" O.C. FLOOR JOISTS. JOIST DEPTH TO (E) MATCH FLOOR FRAMING
#T	NUMBER OF TRIM STUDS UNDER HEADER
#K	NUMBER OF KING STUDS ADJACENT TO HEADER

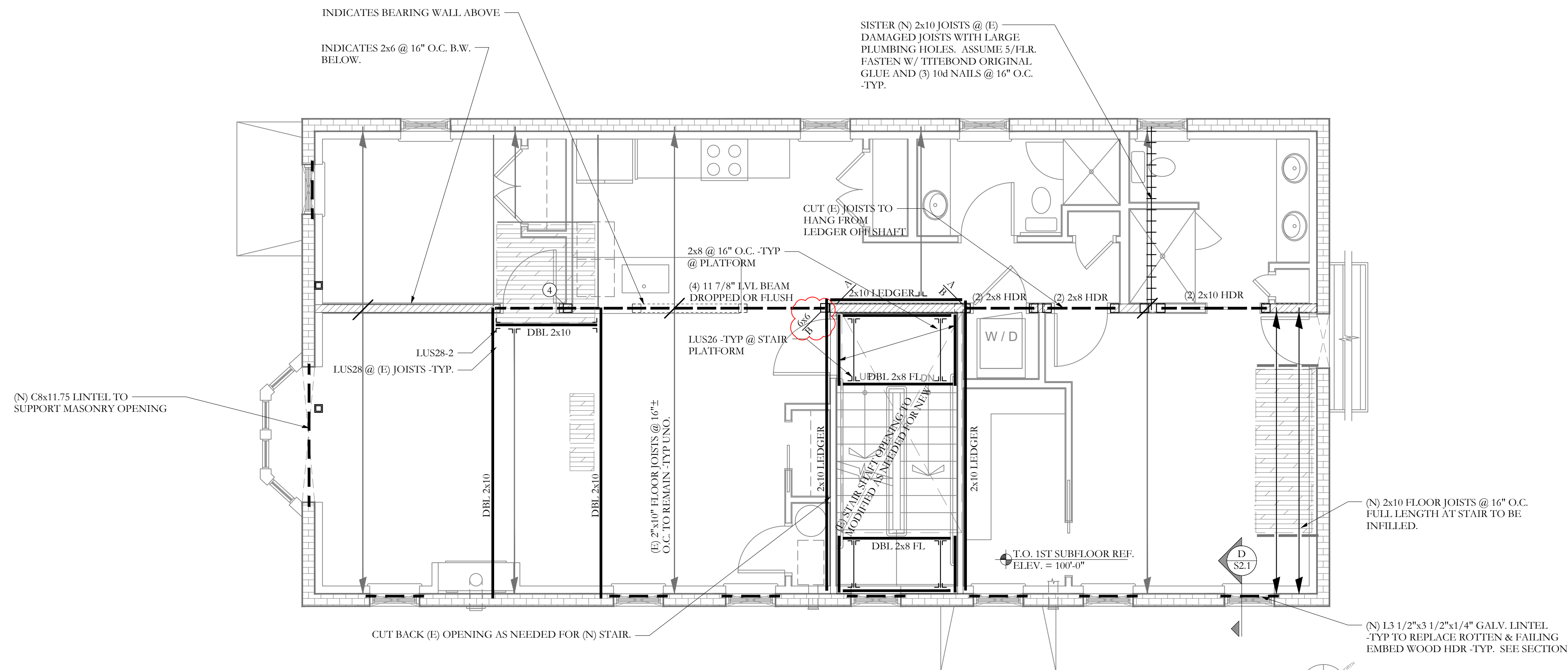

3RD FLOOR FRAMING PLAN

SCALE 1/4" = 1'-0"

- NOTES:**
- SEE GENERAL NOTES FOR ADDITIONAL INFORMATION.
 - TEMPORARY SHORING OF ALL REPAIR WORK BY CONTRACTOR -TYP.
 - (E) INDICATES EXISTING, (N) INDICATES NEW.
 - ALL WOOD COLUMNS IN 2x6 WALLS SHALL BE 3-2x6 AND IN 2x4 WALLS SHALL BE 3-2x4 UNLESS NOTED OTHERWISE ON PLANS.
 - ALL BEAMS ARE FLUSH, UNO.
 - ALL HEADERS IN 2x6 BEARING WALLS ARE (3) 2x6, UNO.
 - ALL HEADERS IN 2x4 BEARING WALLS ARE (2) 2x8, UNO.
 - ALL FLOOR SHEATHING TO BE 3/4", SEE GENERAL NOTES FOR ADDITIONAL INFORMATION -TYP.

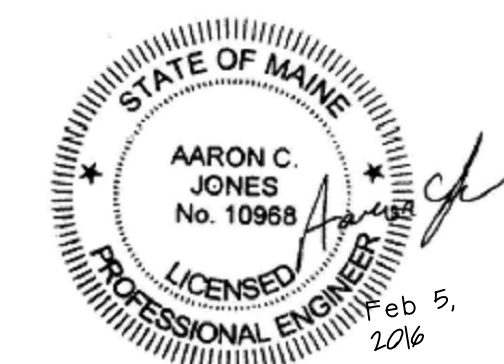

77 Oak Street
Portland, ME, 04101
p. 207-774-4614
f. 866-793-7835
www.structuralinteg.com