

© 2016 RYAN SENATORE ARCHITECTURE

RESIDENCES  
107 INDIA STREET  
PORTLAND, MAINE



RYAN SENATORE  
ARCHITECTURE  
565 CONGRESS STREET  
PORTLAND, MAINE 04101  
207-747-5159  
senatorearchitecture.com

CONSULTANTS:  
STRUCTURAL:  
Structural Integrity  
77 Oak Street  
Portland, ME 04101  
207-774-4614

REVISIONS:

DATE: FEBRUARY 5, 2016

PROJECT No.

DRAWN BY: RRT

CHECKED BY: RJS

SCALE: AS NOTED

SHEET TITLE:  
DEMO - EAST  
AND WEST  
ELEVATIONS

AD2-2

- DEMOLITION NOTES:
- 1.) ALL HAZARDOUS MATERIALS TO BE REMOVED AND DISPOSED OF IN ACCORDANCE WITH ALL FEDERAL, STATE AND LOCAL REGULATIONS.
  - 2.) REMOVAL ALL UNUSED PLUMBING, ELECTRICAL, AND MECHANICAL ELEMENTS THAT ARE NOT PROPOSED TO BE REUSED
  - 3.) REMOVE ALL LAYERS OF FINISHED FLOORING AND FURRING DOWN TO SHEATHING
  - 4.) REMOVE ALL CEILINGS AND STRAPPING TO JOISTS AS WELL AS ANY IN CEILING ELEMENTS SUCH AS INSULATION, ETC.
  - 5.) IF ANY ELEMENTS TO BE REMOVED ARE FOUND TO BE STRUCTURAL, THE G.C. SHALL NOTIFY THE ARCHITECT IN WRITING PRIOR TO REMOVING SUCH ELEMENTS
  - 6.) REMOVE AREAS OF FLOOR, WALLS, CEILINGS AND ROOF AS REQUIRED FOR INSTALLATION OF NEW OPENINGS AS SHOWN ON STRUCTURAL DRAWINGS
  - 7.) IT IS LIKELY THAT "LEAD PAINT" IS PRESENT. BIDS SHOULD INDICATE REMOVING EXISTING MATERIALS THAT COULD HAVE LEAD PAINT ON THEM

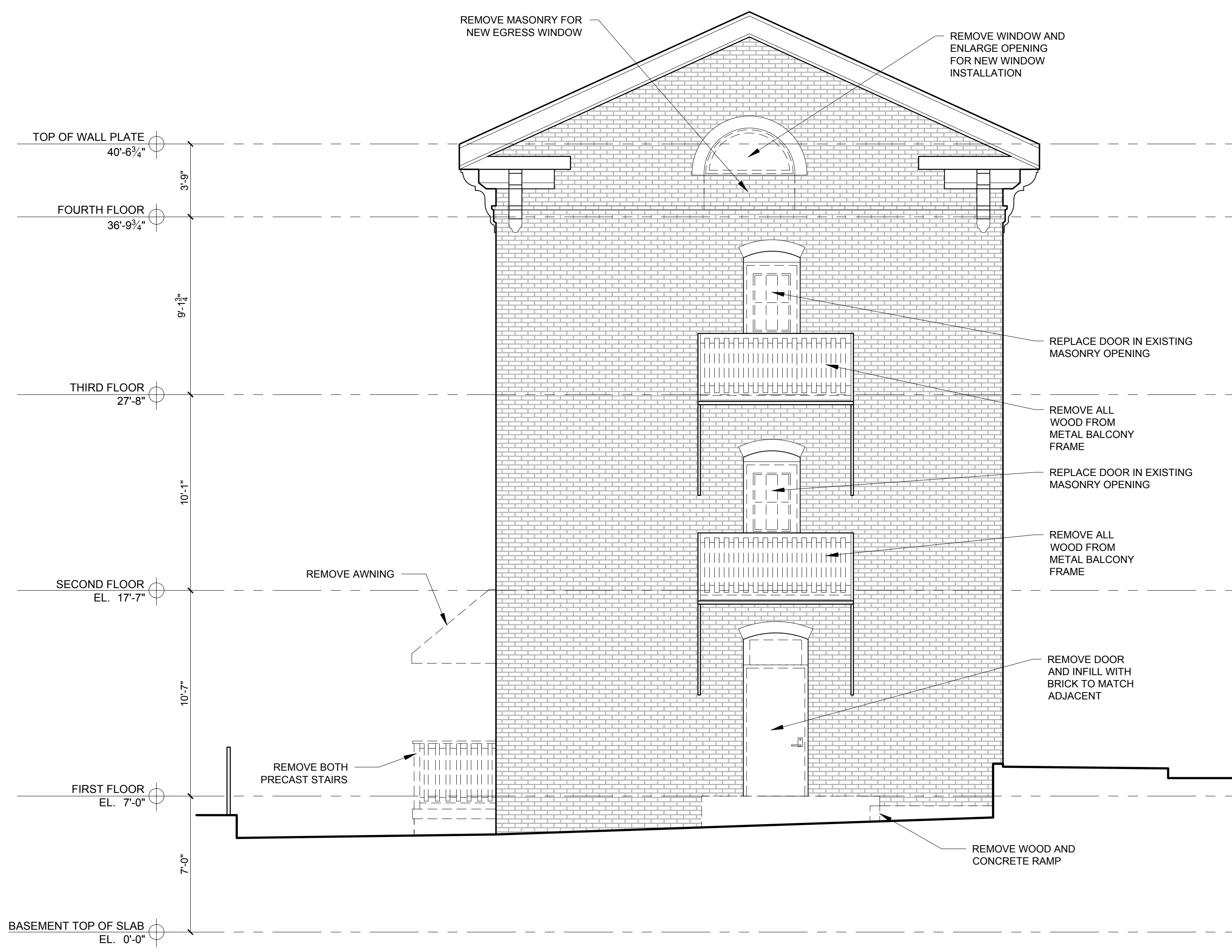
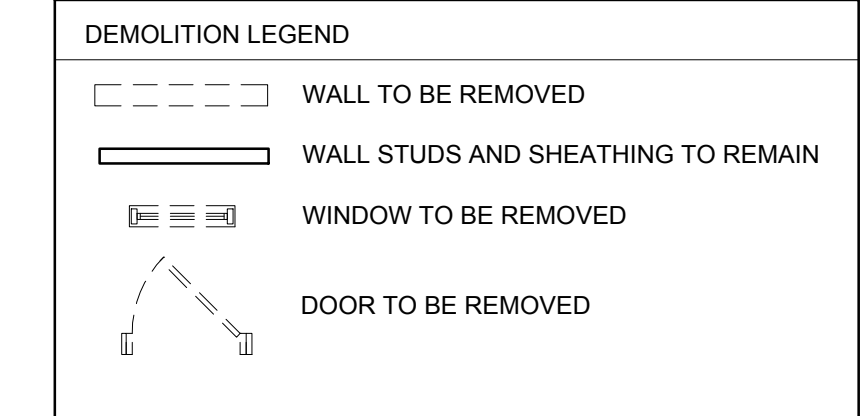

1 DEMO - EAST ELEVATION  
1/4" = 1'-0"

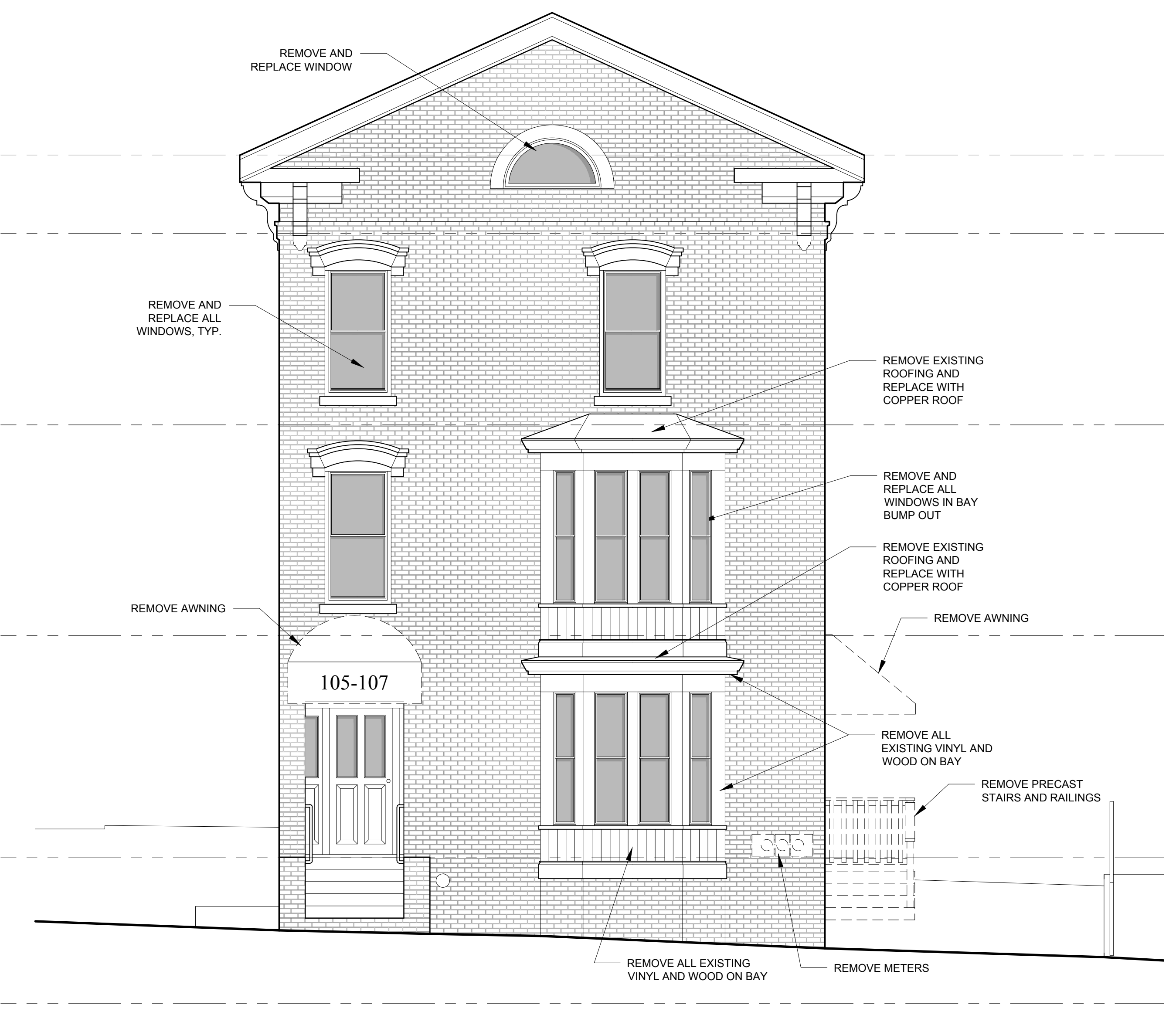

2 DEMO - WEST ELEVATION  
1/4" = 1'-0"