

1 DEMO - BASEMENT PLAN
1/4" = 1'-0"

DEMOLITION NOTES:

- 1.) ALL HAZARDOUS MATERIALS TO BE REMOVED AND DISPOSED OF IN ACCORDANCE WITH ALL FEDERAL, STATE AND LOCAL REGULATIONS.
- 2.) REMOVE ALL UNUSED PLUMBING, ELECTRICAL, AND MECHANICAL ELEMENTS THAT ARE NOT PROPOSED TO BE REUSED
- 3.) REMOVE ALL LAYERS OF FINISHED FLOORING AND FURRING DOWN TO SHEATHING
- 4.) REMOVE ALL CEILINGS AND STRAPPING TO JOISTS AS WELL AS ANY IN CEILING ELEMENTS SUCH AS INSULATION, ETC.
- 5.) IF ANY ELEMENTS TO BE REMOVED ARE FOUND TO BE STRUCTURAL, THE G.C. SHALL NOTIFY THE ARCHITECT IN WRITING PRIOR TO REMOVING SUCH ELEMENTS
- 6.) REMOVE AREAS OF FLOOR, WALLS, CEILINGS AND ROOF AS REQUIRED FOR INSTALLATION OF NEW OPENINGS AS SHOWN ON STRUCTURAL DRAWINGS
- 7.) IT IS LIKELY THAT "LEAD PAINT" IS PRESENT. BIDS SHOULD INDICATE REMOVING EXISTING MATERIALS THAT COULD HAVE LEAD PAINT ON THEM

DEMOLITION LEGEND

- WALL TO BE REMOVED
- WALL STUDS AND SHEATHING TO REMAIN
- WINDOW TO BE REMOVED
- DOOR TO BE REMOVED

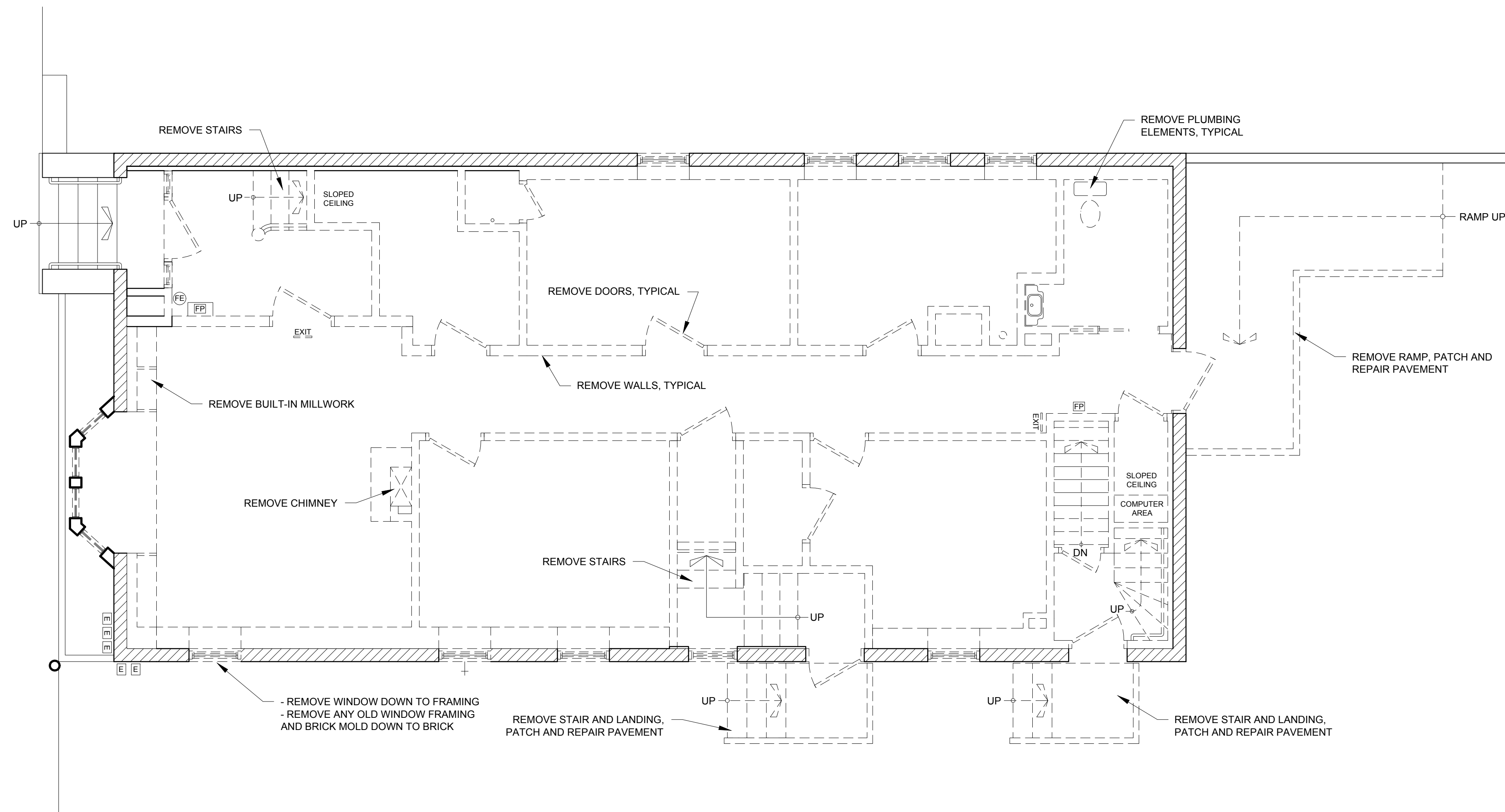

2 DEMO - FIRST FLOOR PLAN
1/4" = 1'-0"

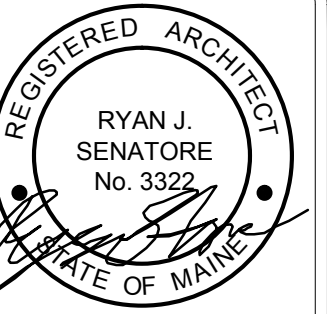

© 2016 RYAN SENATORE ARCHITECTURE

RESIDENCES
107 INDIA STREET
PORTLAND, MAINE



RYAN SENATORE
ARCHITECTURE
565 CONGRESS STREET
PORTLAND, MAINE 04101
207-747-5159
senatorearchitecture.com

CONSULTANTS:
STRUCTURAL:
Structural Integrity
77 Oak Street
Portland, ME 04101
207-774-4614

REVISIONS:

DATE: FEBRUARY 5, 2016

PROJECT No.

DRAWN BY: RRT

CHECKED BY: RJS

SCALE: AS NOTED

SHEET TITLE:

DEMO - PLANS

AD1-0