

© 2016 RYAN SENATORE ARCHITECTURE

RESIDENCES
 107 INDIA STREET
 PORTLAND, MAINE



RYAN SENATORE ARCHITECTURE
 565 CONGRESS STREET
 PORTLAND, MAINE 04101
 207-747-5159
 senatorearchitecture.com

CONSULTANTS:
STRUCTURAL:
 Structural Integrity
 77 Oak Street
 Portland, ME 04101
 207-774-4614

REVISIONS:

DATE: FEBRUARY 5, 2016

PROJECT No.

DRAWN BY: RRT

CHECKED BY: RJS

SCALE: AS NOTED

SHEET TITLE:
INTERIOR ELEVATIONS

A4-1

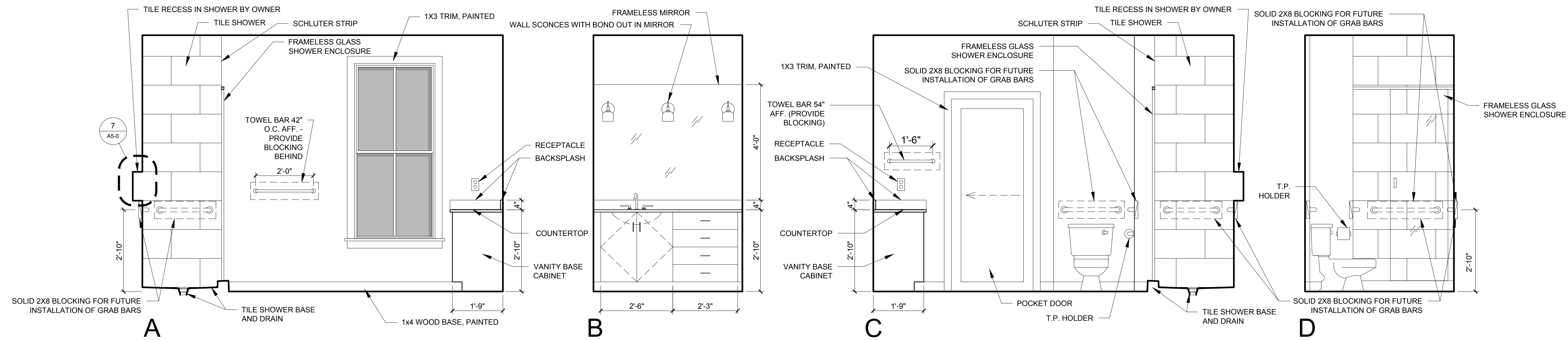

1 BATHROOM INTERIOR ELEVATION
 1/2" = 1'-0"

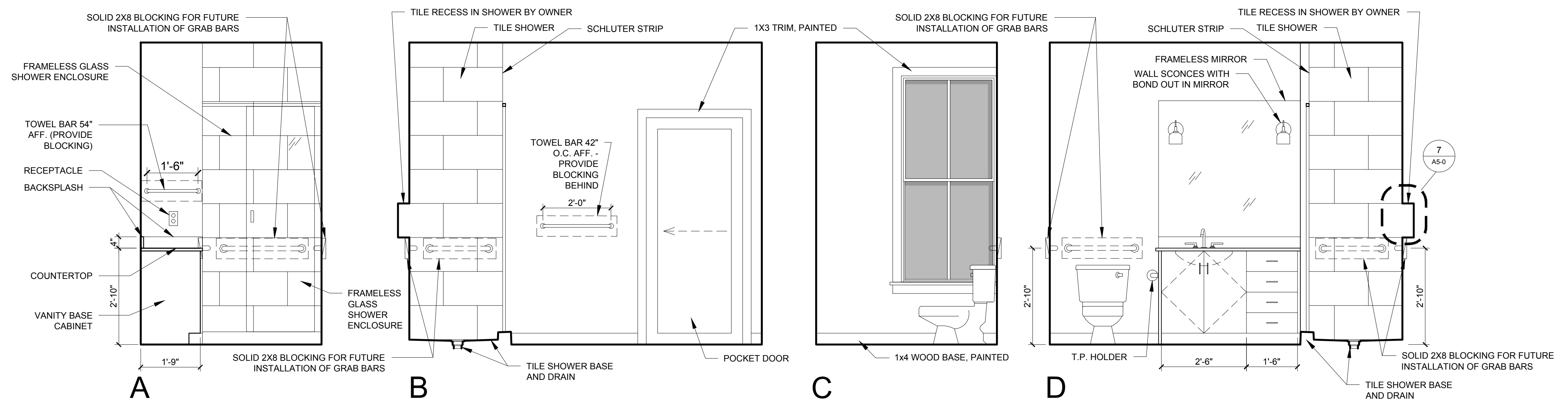

2 BATHROOM INTERIOR ELEVATION
 1/2" = 1'-0"