

NOTES:  
 1.) DO NOT LOCATE PLUMBING OR ELECTRICAL ELEMENTS IN WALLS TO CONFLICT WITH POCKET DOORS

WALL LEGEND	
WALL TO BE REMOVED	
EXISTING WALL	
NEW WALL	

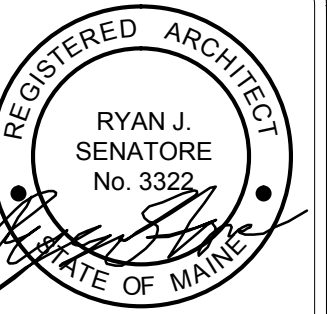

© 2016 RYAN SENATORE ARCHITECTURE

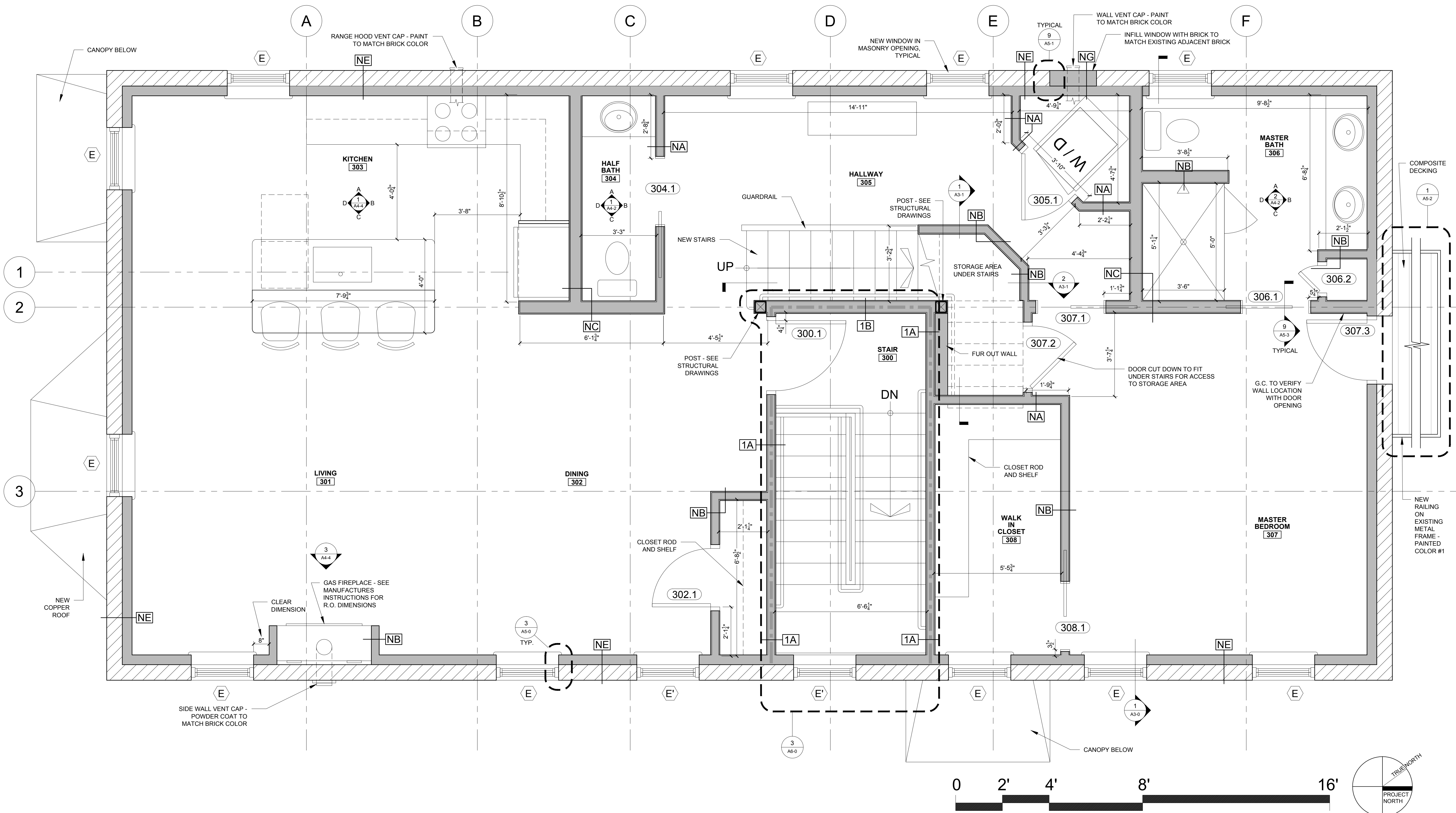

**RESIDENCES**  
 107 INDIA STREET  
 PORTLAND, MAINE



**RYAN SENATORE ARCHITECTURE**  
 565 CONGRESS STREET  
 PORTLAND, MAINE 04101  
 207-747-5159  
 senatorearchitecture.com

CONSULTANTS:  
 STRUCTURAL: Structural Integrity  
 77 Oak Street  
 Portland, ME 04101  
 207-774-4614

REVISIONS:

DATE: FEBRUARY 5, 2016

PROJECT No.

DRAWN BY: RRT

CHECKED BY: RJS

SCALE: AS NOTED

SHEET TITLE:  
**THIRD FLOOR PLAN**

1 THIRD FLOOR PLAN  
 1/2" = 1'-0"

**A1-4**