



5 | EAST ELEVATION
1/16" = 1'-0"



4 | COURTYARD ELEVATION
1/16" = 1'-0"

GENERAL NOTES:
 1. AVERAGE GRADE BY DEFINITION: 4 CORNER AVERAGE GRADE - N 15.7' + E 14.92' + S 15.05' + W 16.7' = 62.37 / 4 = 15'-8" (AVERAGE GRADE)
 2. BUILDING HEIGHT: THE VERTICAL MEASUREMENT AT THE FOUR CORNERS FROM GRADE TO THE HIGHEST POINT OF ROOF BEAM - N 76'-10" + E 77'-9" + S 77'-7" + W 75'-10" = 308'-0" / 4 = 77'-0"

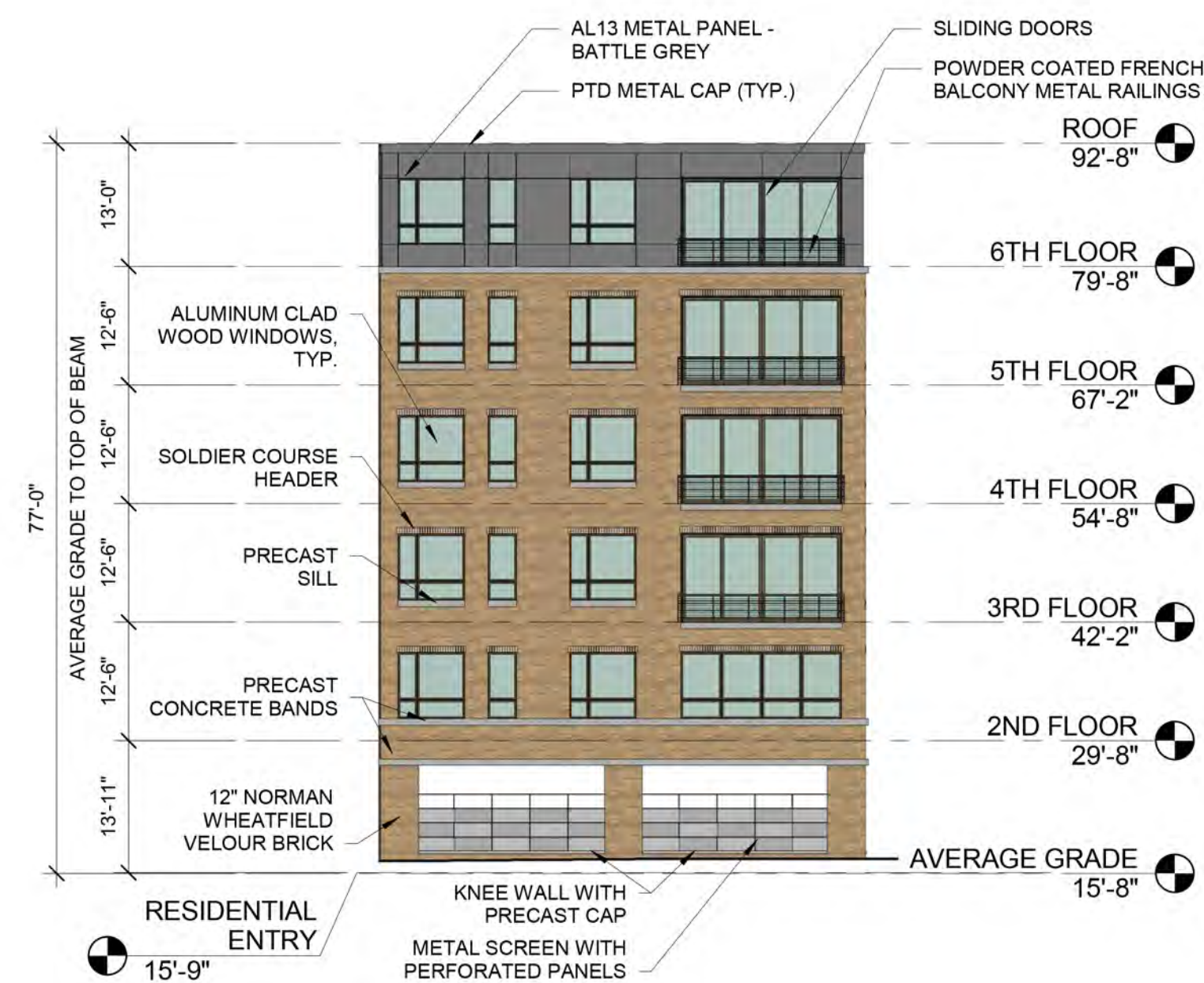
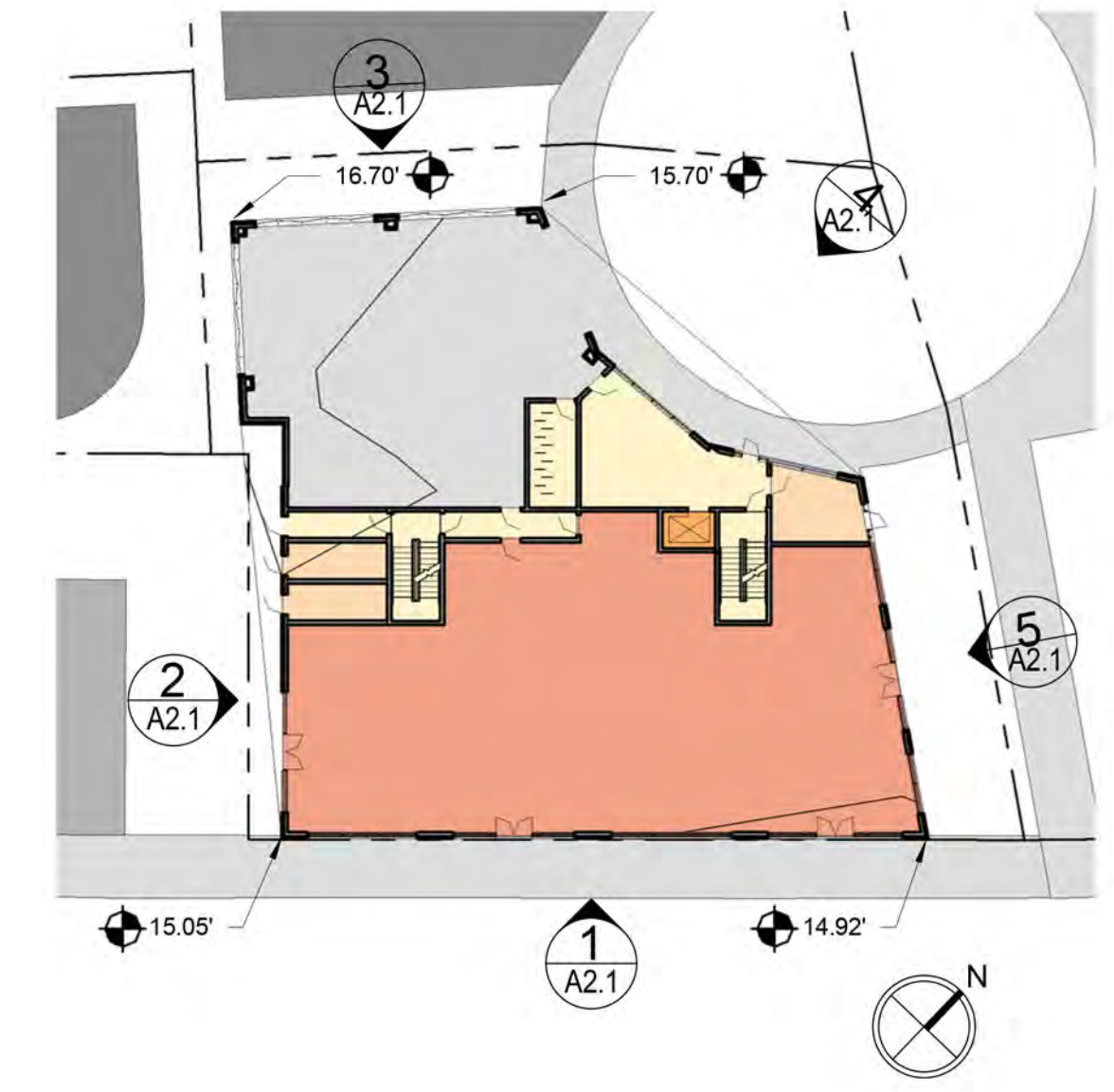

3 | NORTH ELEVATION
1/16" = 1'-0"

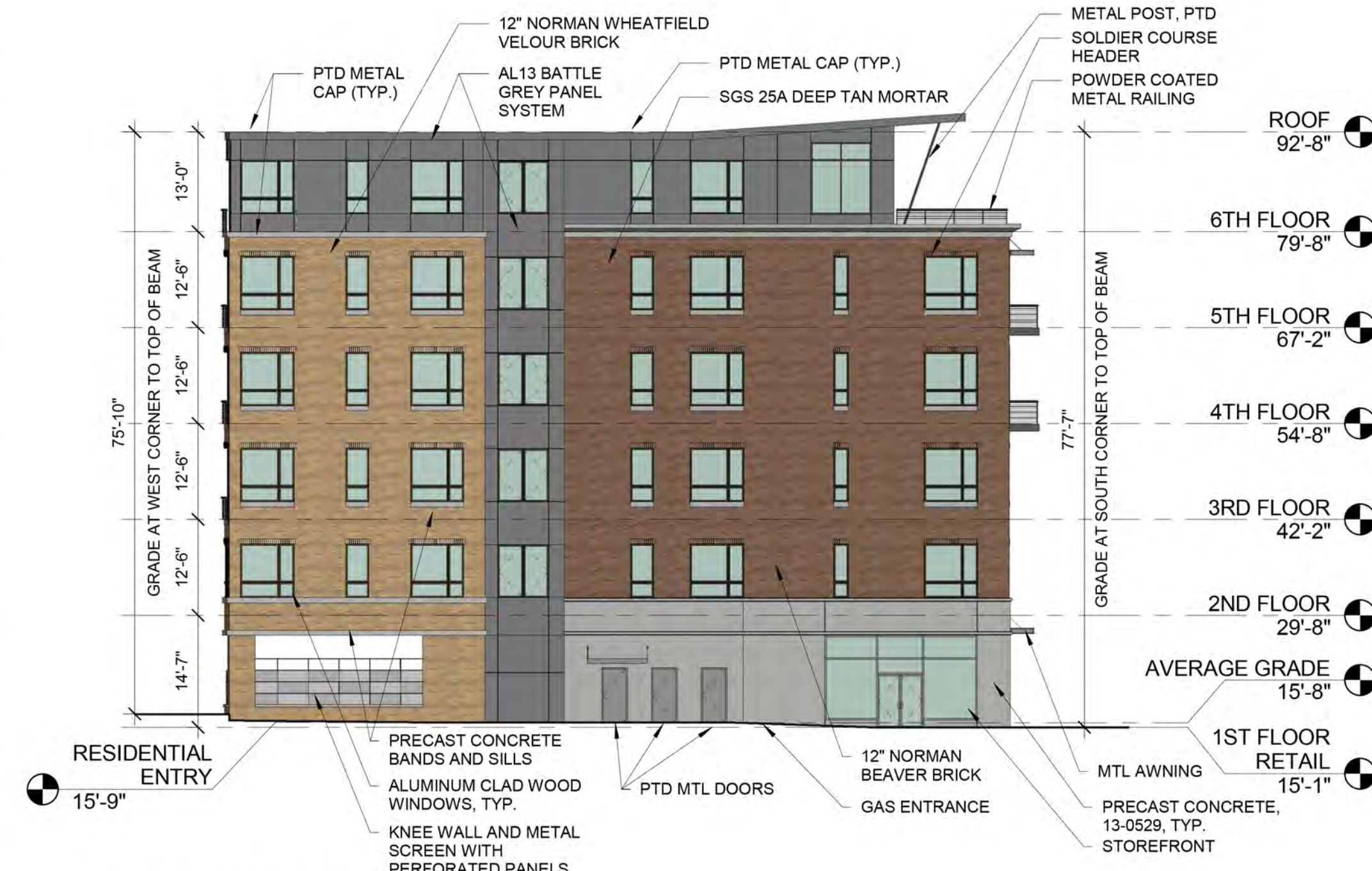

2 | WEST ELEVATION
1/16" = 1'-0"

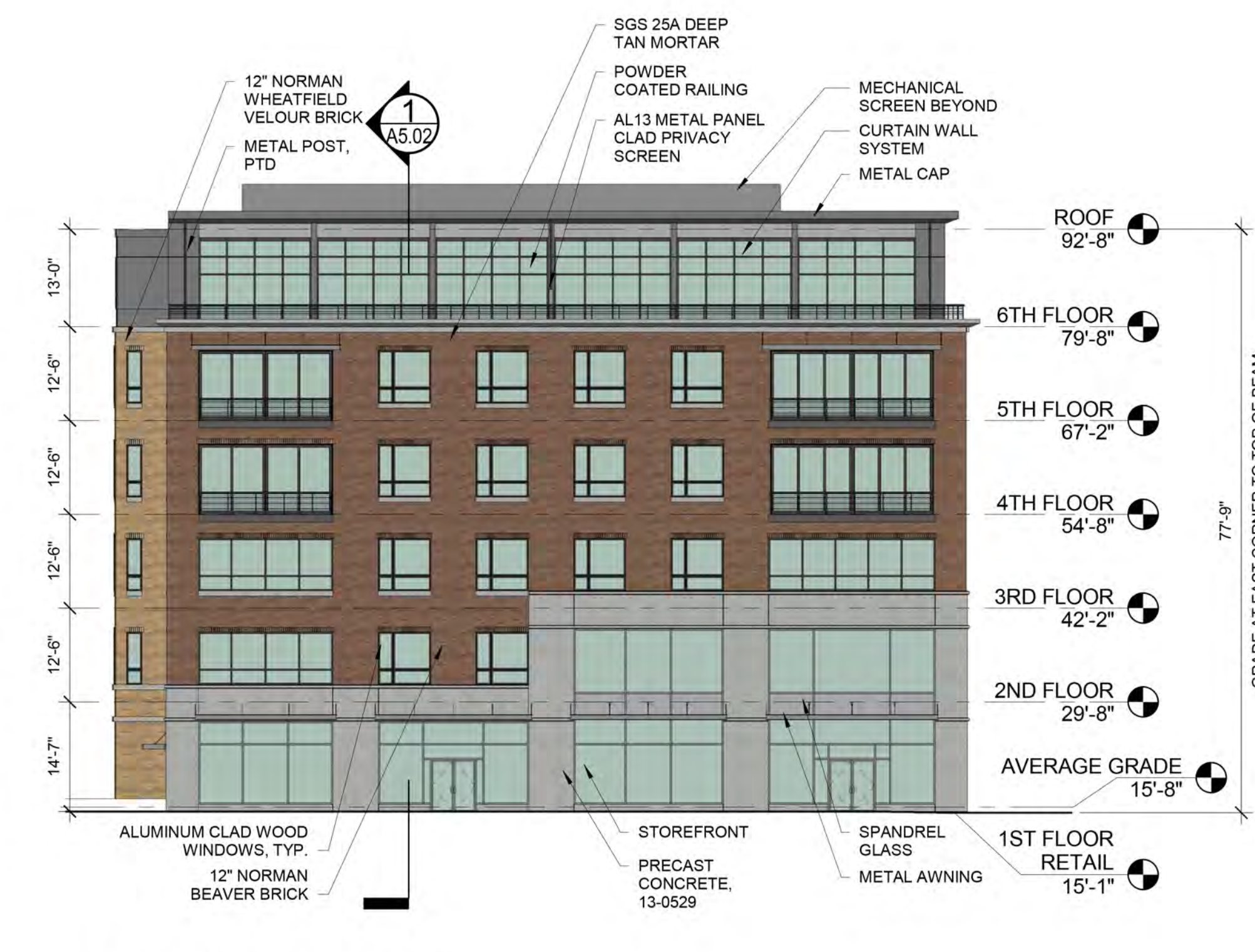

1 | SOUTH ELEVATION
1/16" = 1'-0"

Owner

Prepared For:

Consultant:

ARCHETYPE
architects
48 Union Wharf Portland, Maine 04101
(207) 772-6022 ARCHETYPE@ARCHETYPEPA.COM

Architect:

Project: **THAMES STREET BUILDING**
20 Thames Street, Portland Maine

Revisions:

Date: FEB. 23, 2017
Scale: As indicated

BUILDING ELEVATIONS

A2.1