

Prepared For:
**EssexNorth
 Portland LLC**
 P.O. Box 394
 Topshfield, MA 01983

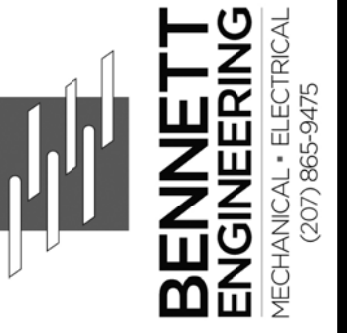

Consultant:

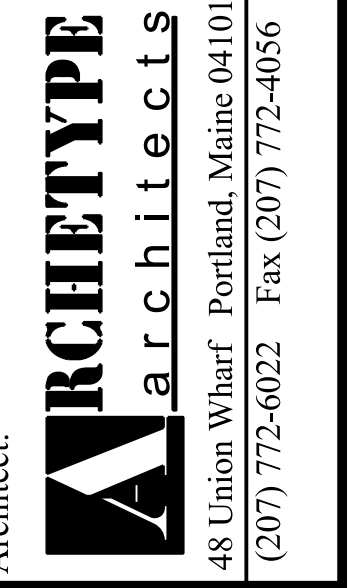

Architect:
**THAMES STREET
 BUILDING**
 20 Thames Street, Portland Maine

Project:
 THAMES STREET
 BUILDING

Revisions:
 3 AUG 2017 - ADDENDUM 1
 15 AUG 2017 - ADDENDUM 2
 11 OCT 2017 - ADDENDUM 3

Date:
 3 AUG 2017

Scale:
 THIRD FLOOR
 MECHANICAL PLANS

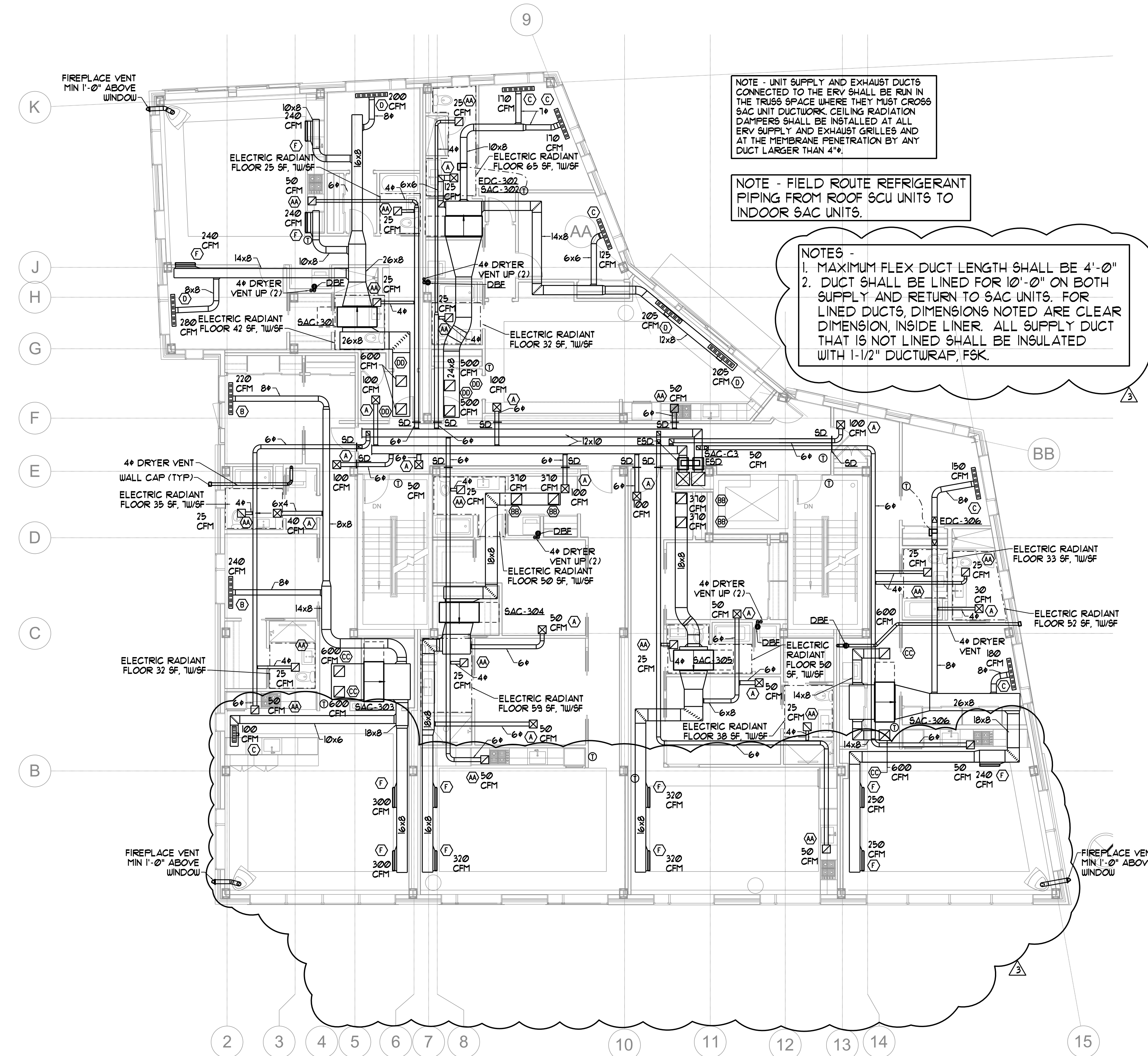

THIRD FLOOR MECHANICAL PLAN
 SCALE - 1/8" = 1'-0"

M1.03