

2
 NOTE: AREAS DISPLAYING AN ASTERISK (*) DENOTE AREAS TO RECEIVE FULL PLYWOOD BLOCKING BELOW GYP. TO FACILITATE FUTURE BUILT-INS BY PURCHASER
 ALL CLOSETS THROUGHOUT TO RECEIVE A CHROME ROD AND PAINT GRADE SHELF ABOVE, TYP. - RE:5/11.00
 - RE: PLUMBING SCHEDULE ON 11.00 FOR PLUMBING FIXTURE SPECIFICATIONS

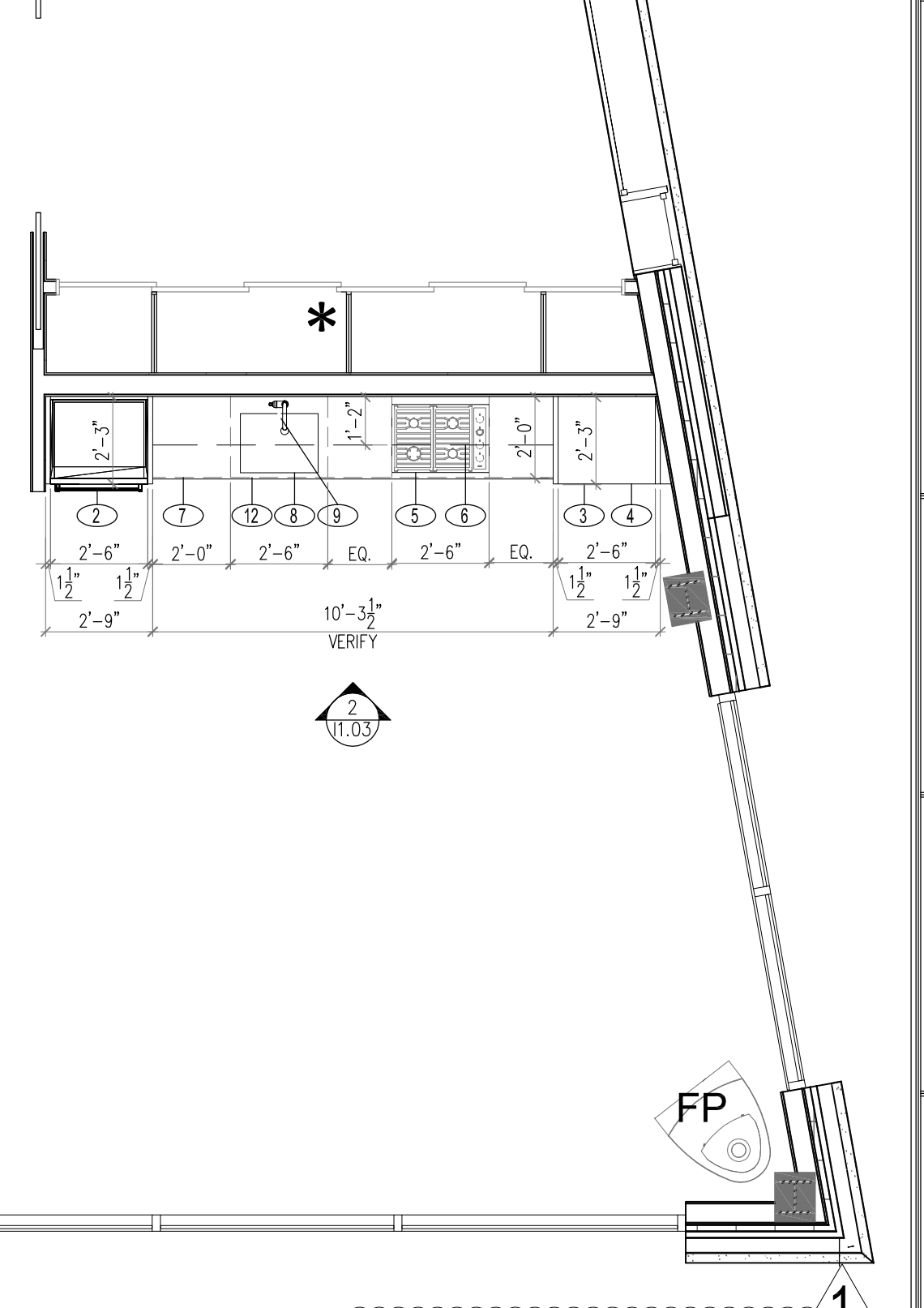
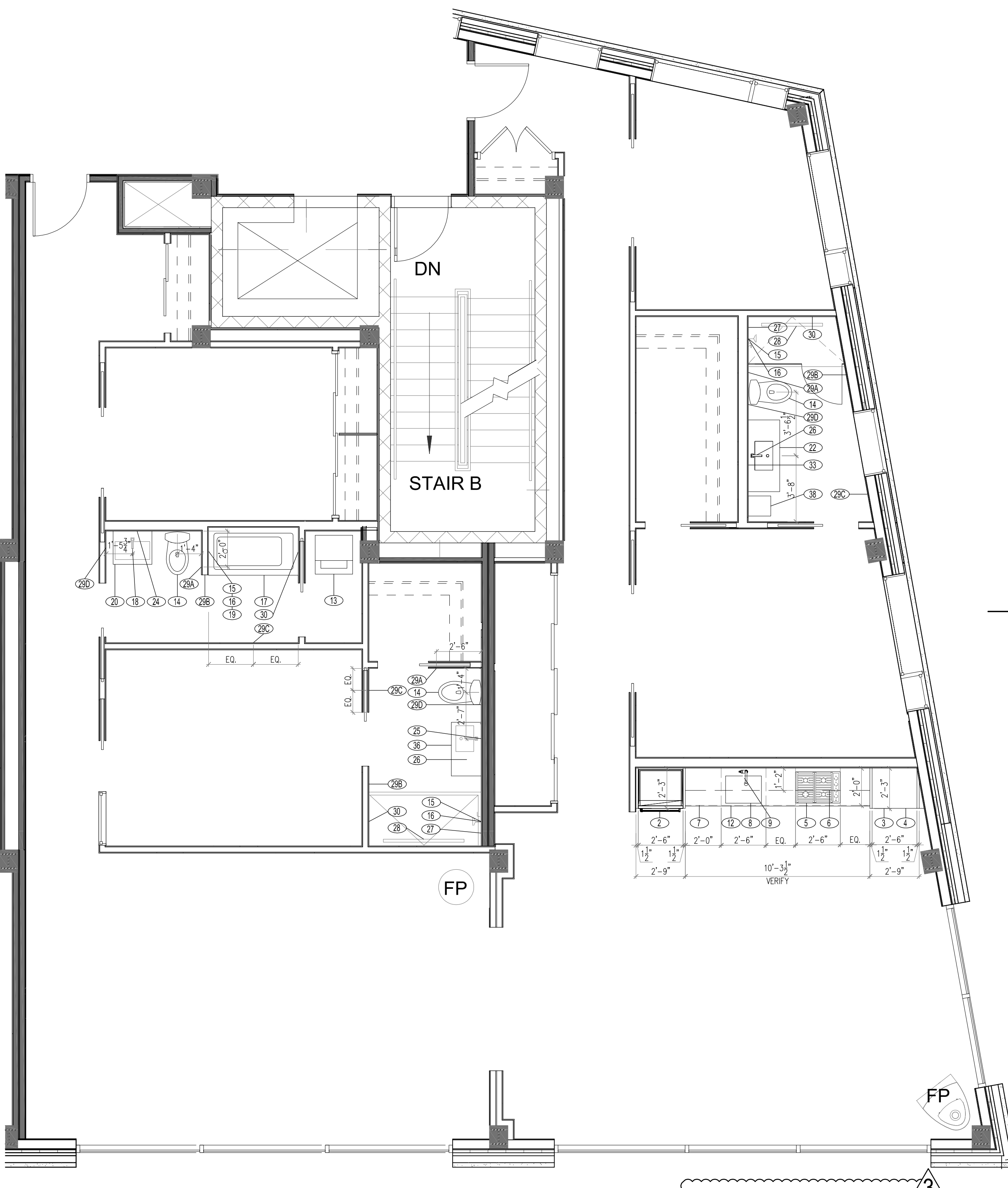
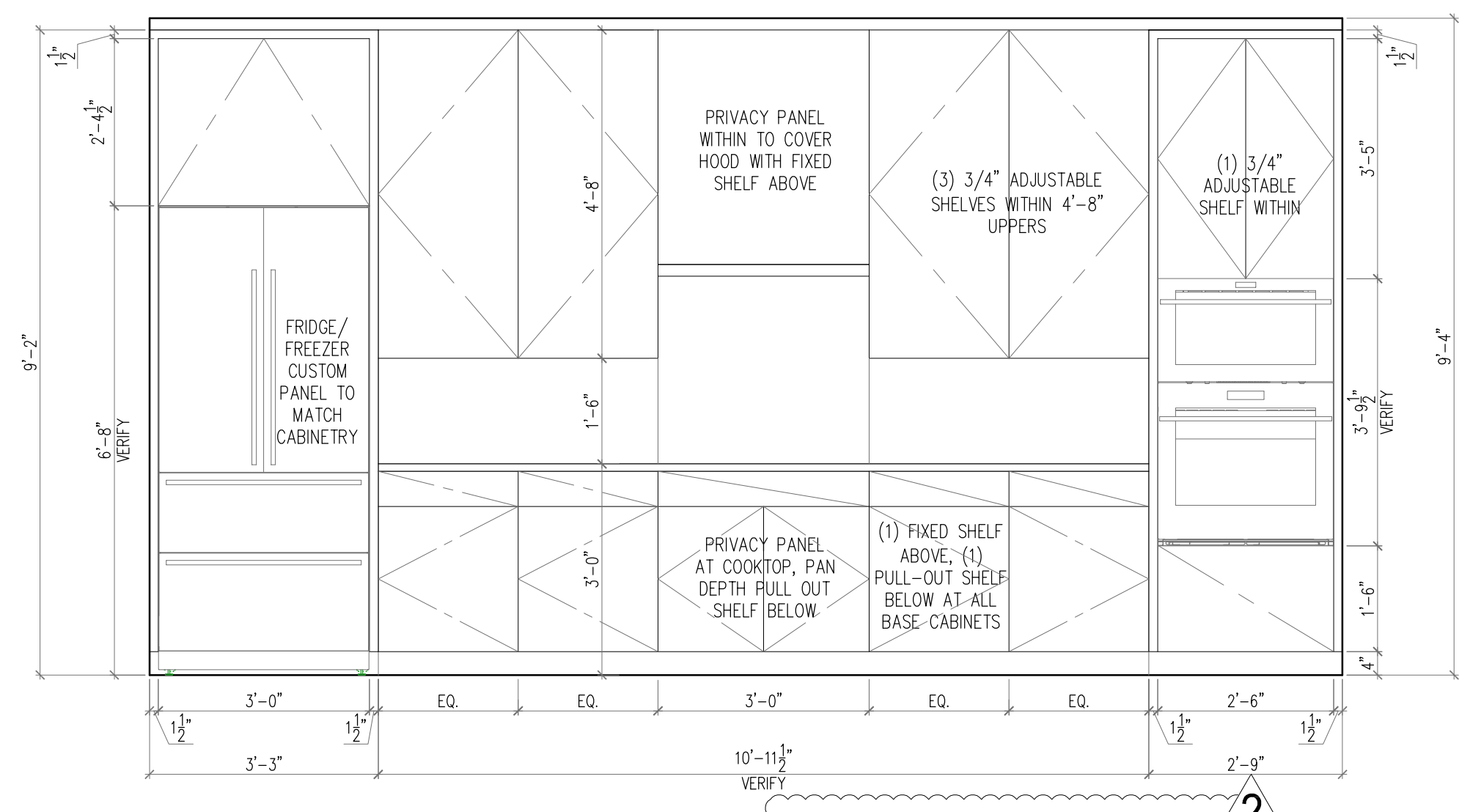
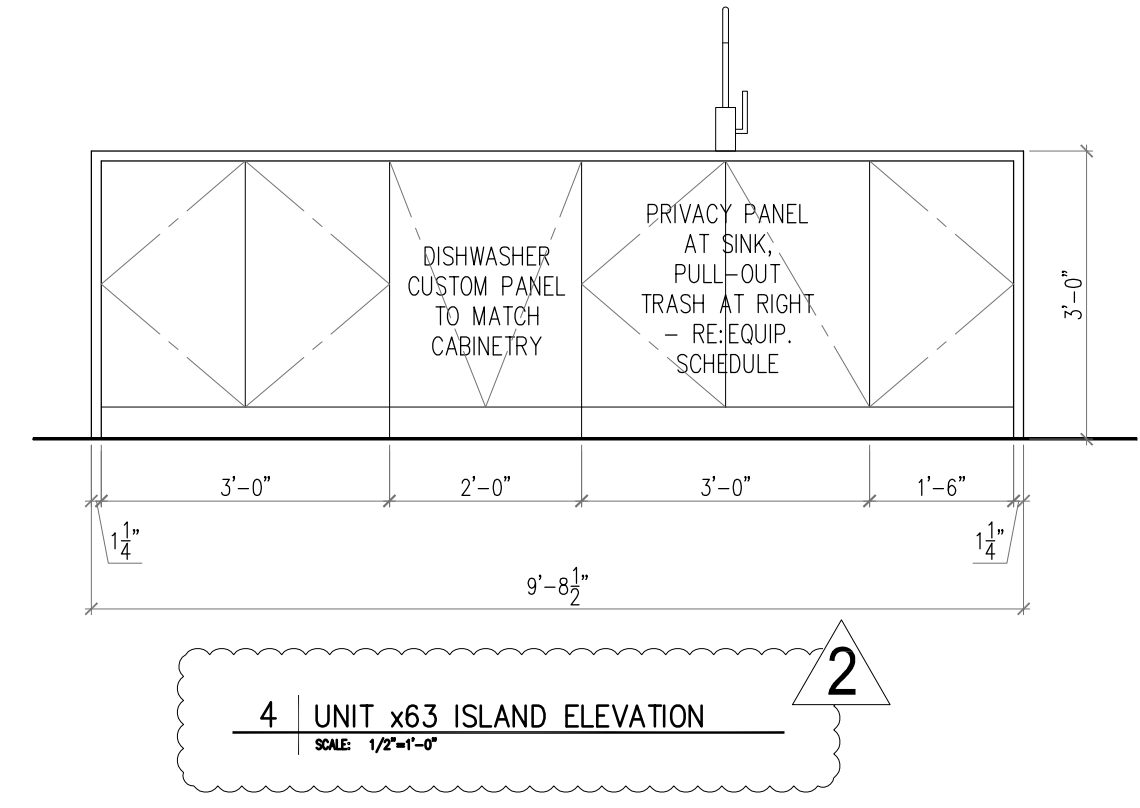
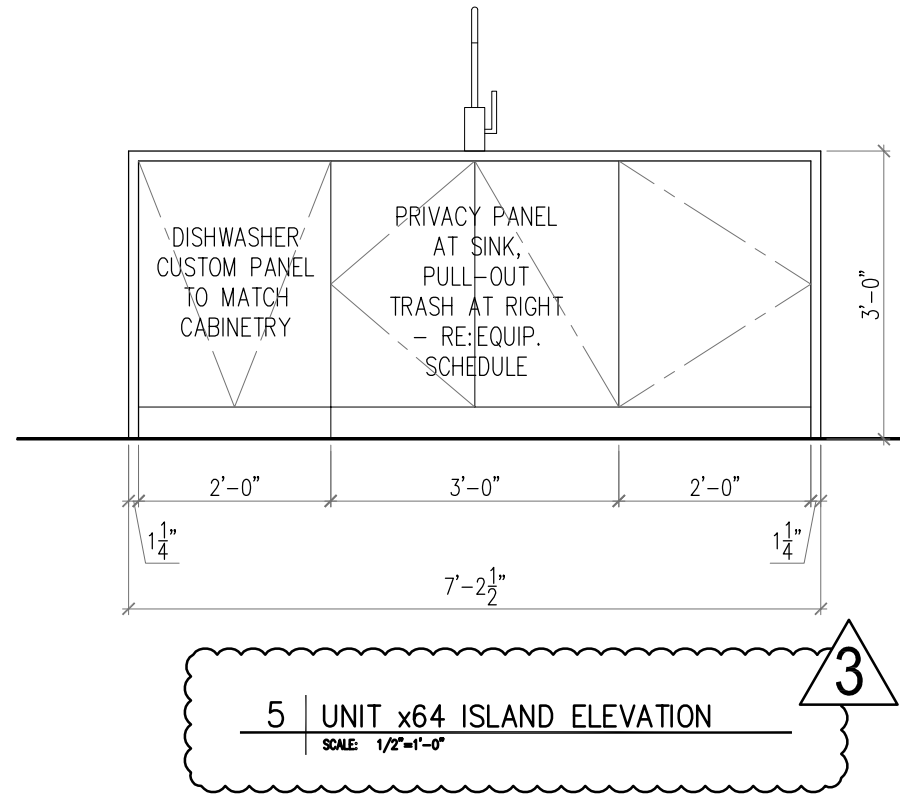
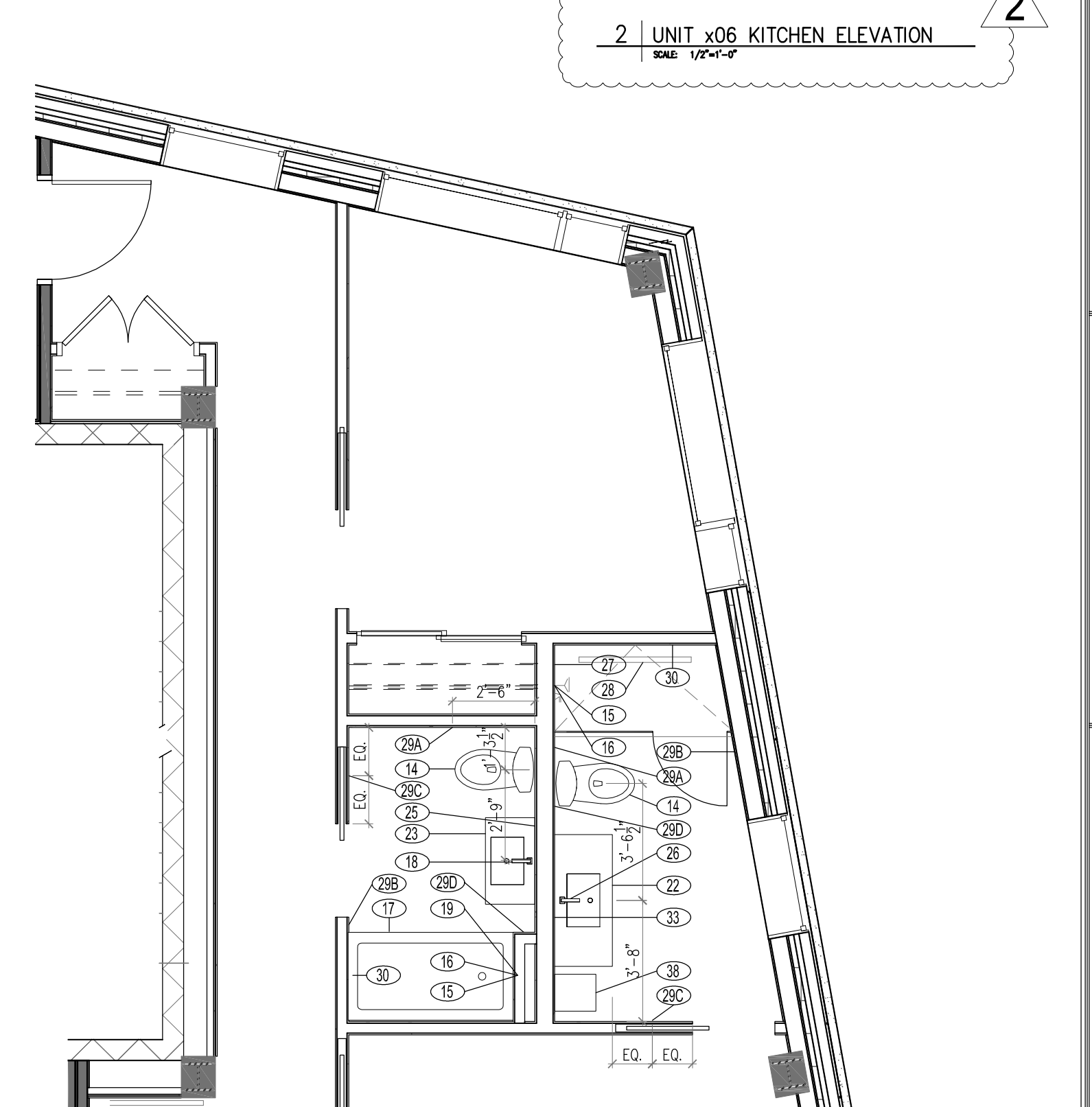
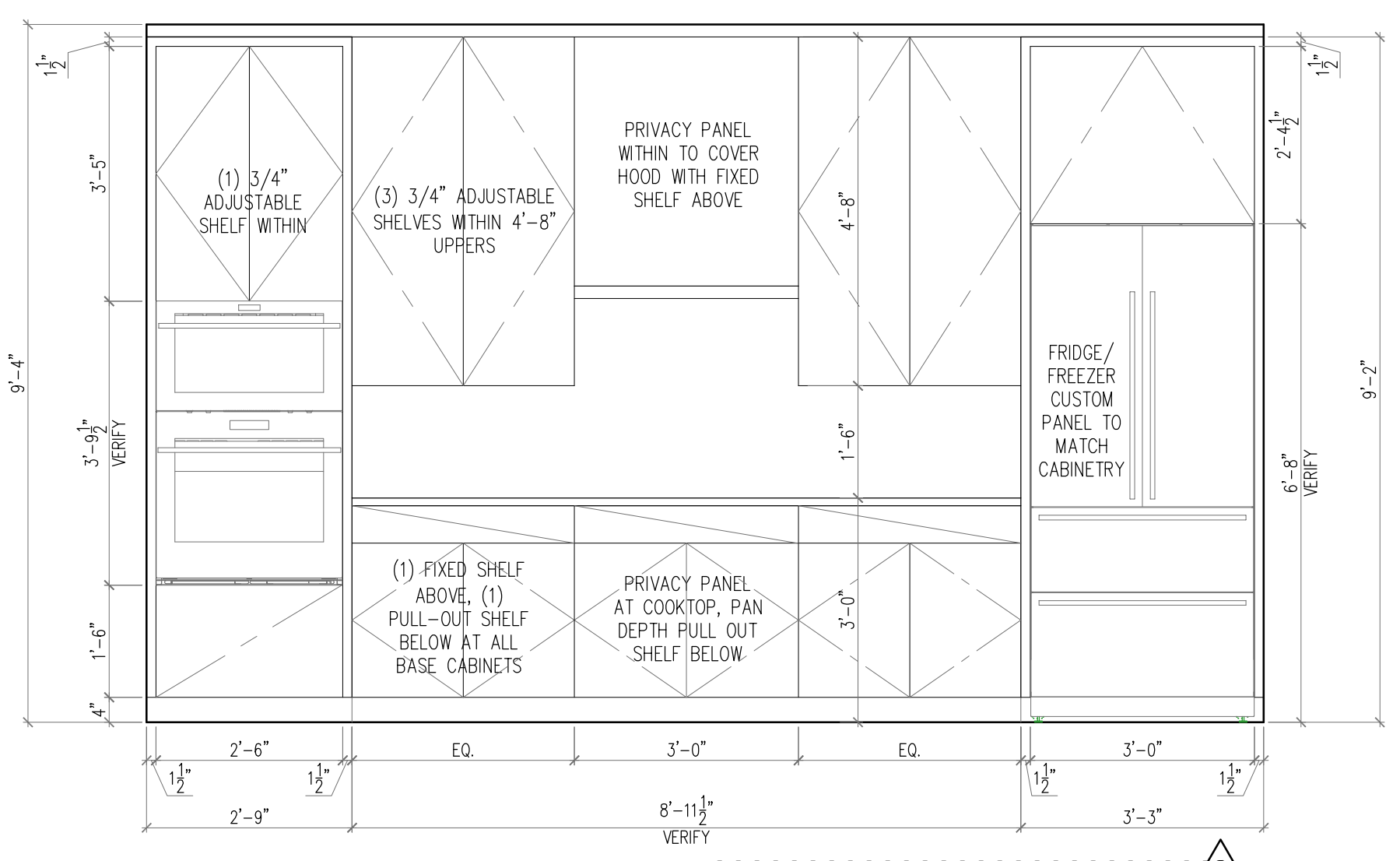
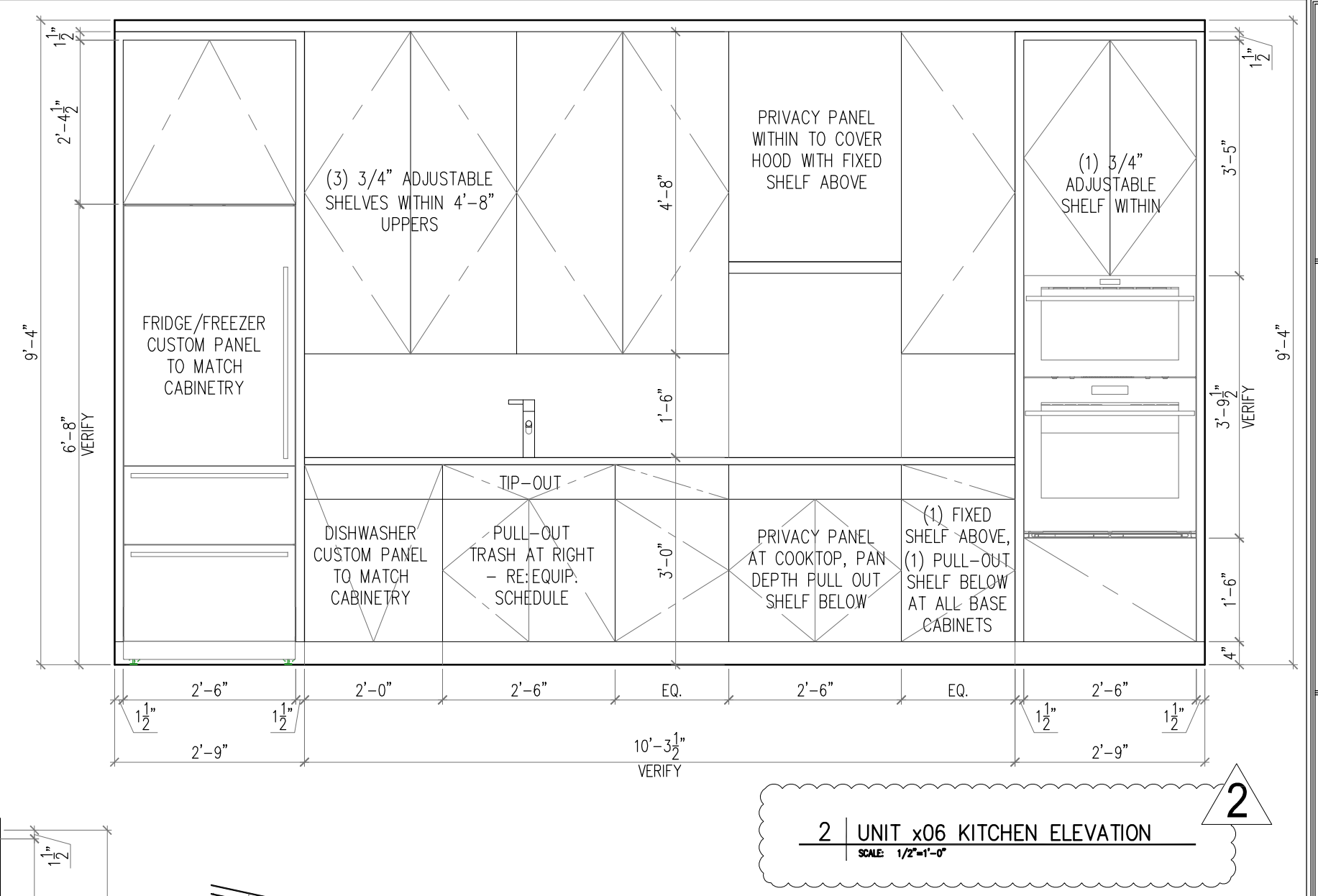
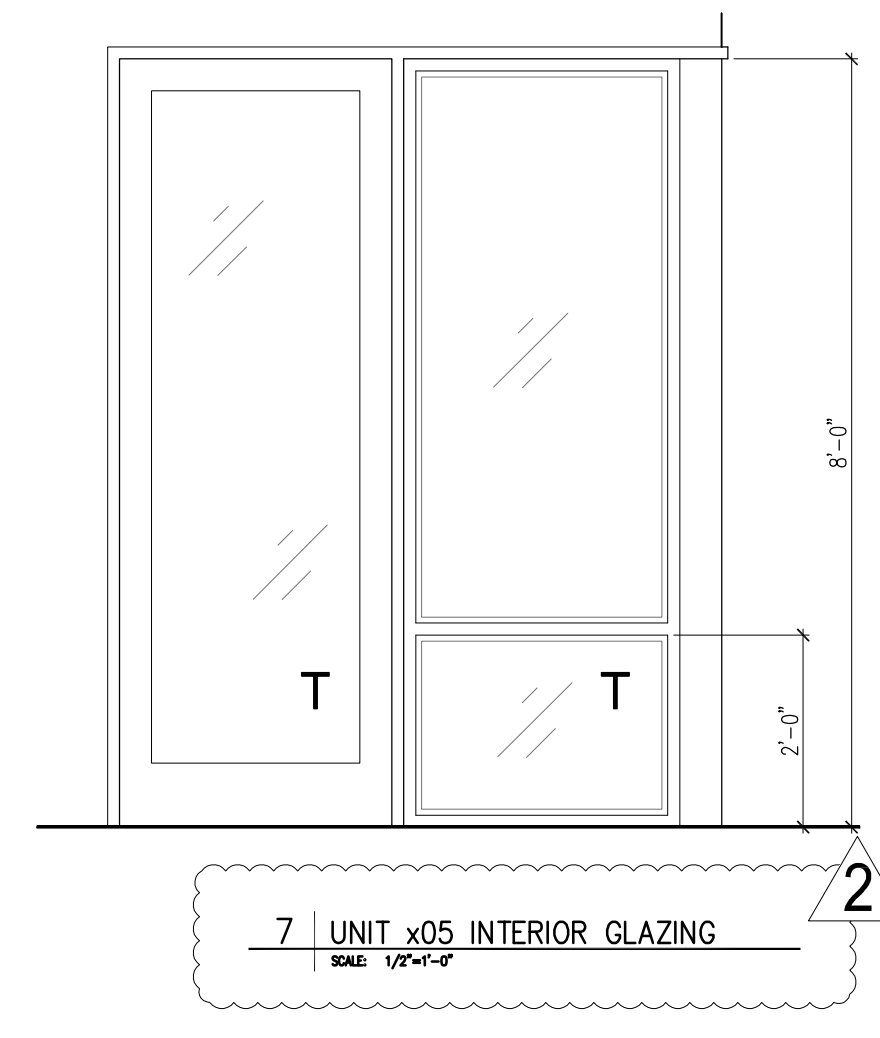
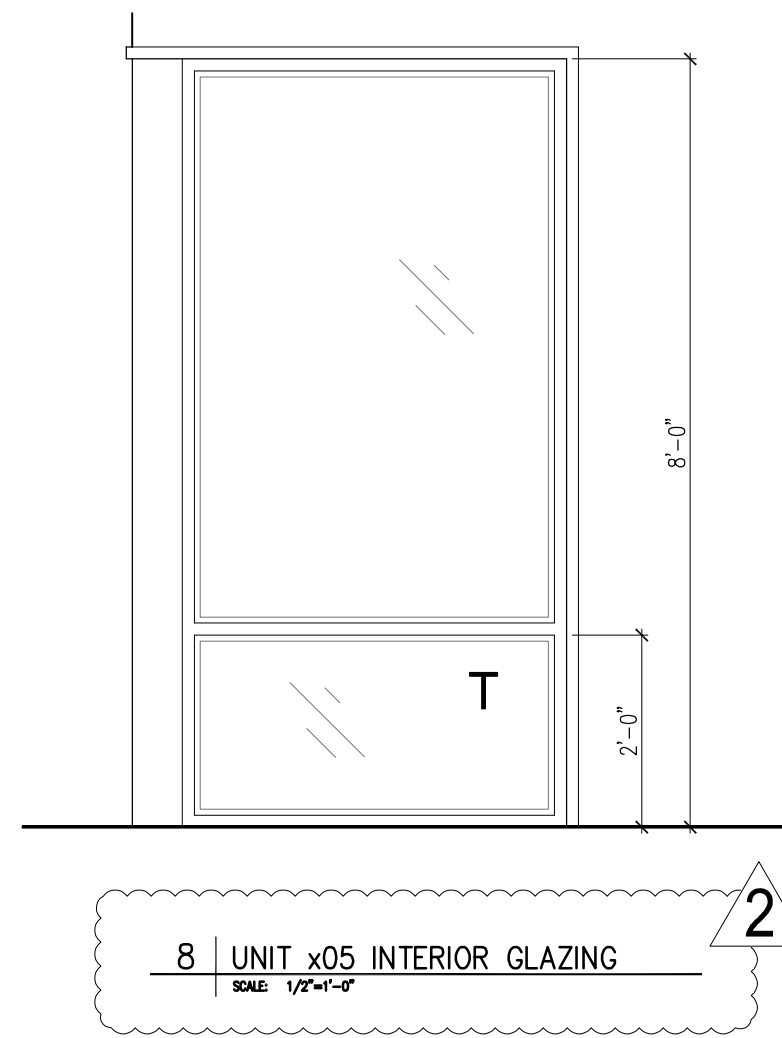

Prepared For: **EssexNorth Portland LLC**
 P.O. Box 394
 Topsfield, MA 01983

Consultant: **Tracy Davis urban dwellings™**
 INTERIORS • DESIGN • OBJECTS
 PORTLAND, ME NEW YORK, NY WASHINGTON, DC

Architect: **ARCHETYPE architects**
 48 Union Wharf Portland, Maine 04101
 (207) 772-6022 Fax (207) 772-4056

Project: **THAMES STREET BUILDING**
 20 Thames Street, Portland Maine

Revisions:
 1 08.04.17 - Tag bath accessories in Plan, Coordinate finish revisions
 2 08.16.17 - Add shower glass details, add finish updates & cabinetry spaces
 3 10.11.17 - VE Revisions

Date: **JULY 21, 2017** AS SHOWN
EQUIPMENT PLANS & REF ELEVATIONS
 PERMIT SET

11.03