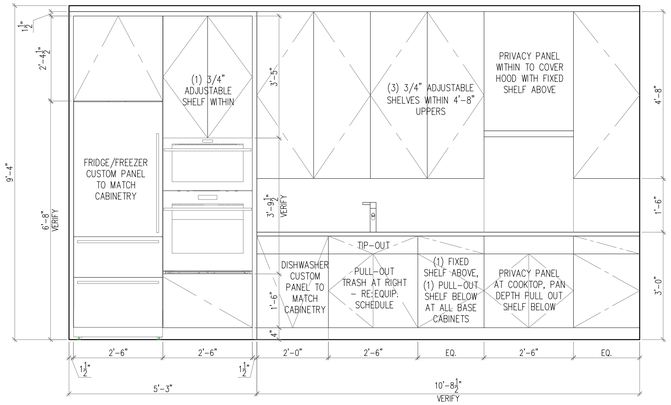

8 UNIT x05 KITCHEN ELEVATION 2
SCALE: 1/2"=1'-0"

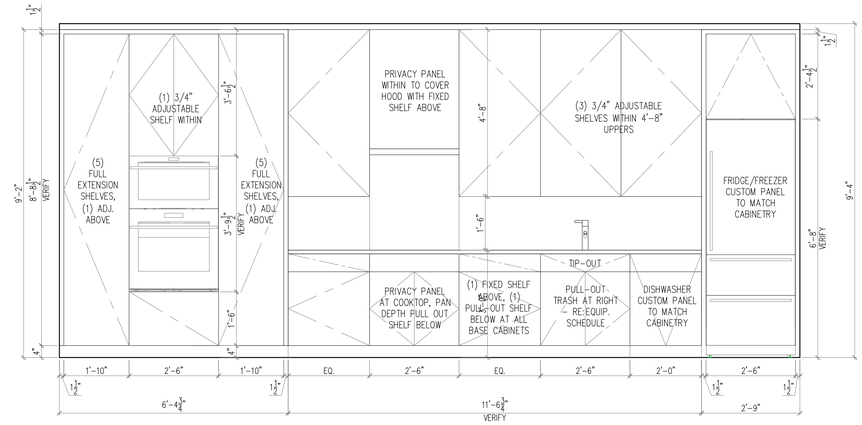

5 UNIT x04 KITCHEN ELEVATION 2
SCALE: 1/2"=1'-0"

NOTE: AREAS DISPLAYING AN ASTERISK [*] DENOTE AREAS TO RECEIVE FULL PLYWOOD BLOCKING BELOW GYP. TO FACILITATE FUTURE BUILT-INS BY PURCHASER

ALL CLOSETS THROUGHOUT TO RECEIVE A CHROME ROD AND PAINT GRADE SHELF ABOVE, TYP. - RE:5/I1.00

- RE: PLUMBING SCHEDULE ON I1.00 FOR PLUMBING FIXTURE SPECIFICATIONS

2

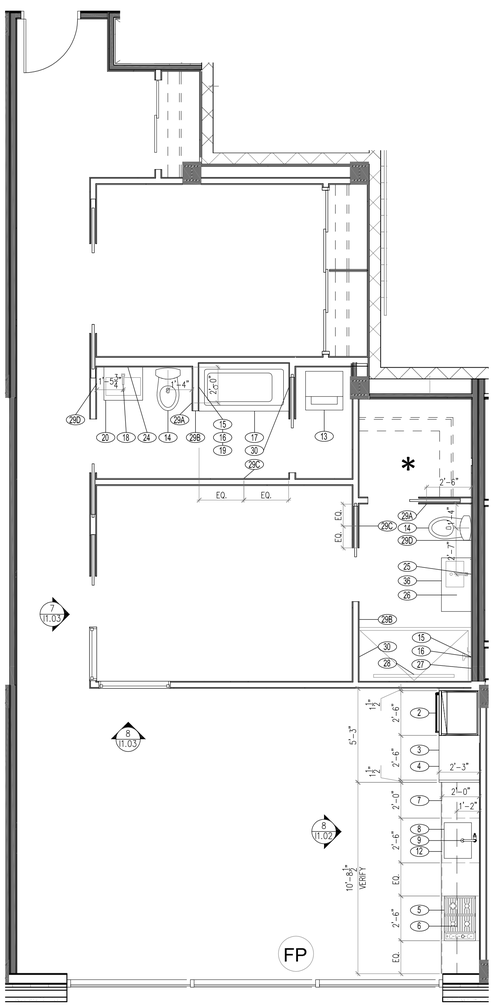

7 UNIT x05 EQUIPMENT PLAN 2
SCALE: 1/4"=1'-0"

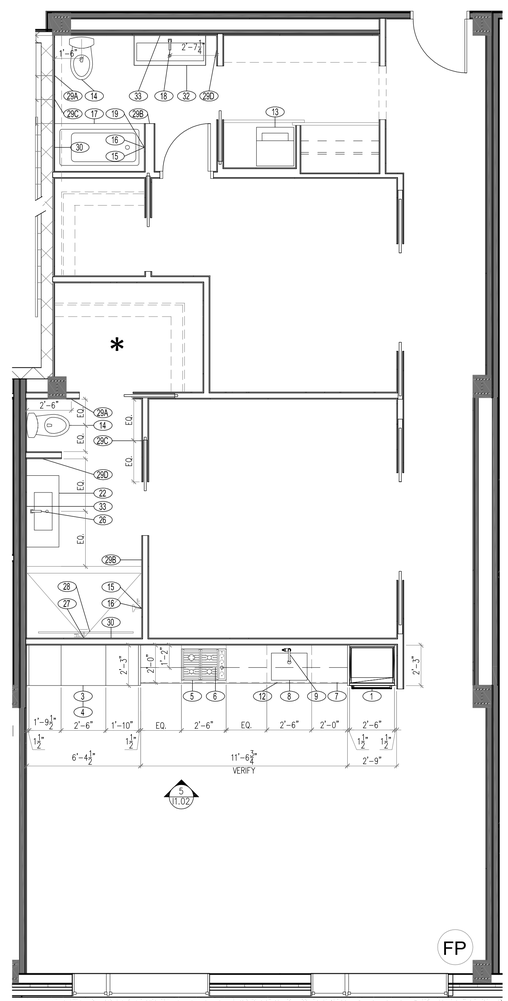

6 UNIT x04 EQUIPMENT PLAN 1
SCALE: 1/4"=1'-0"

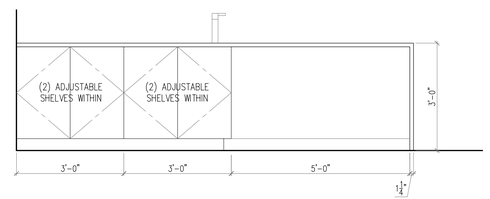

4 UNIT x03 ISLAND ELEVATION 2
SCALE: 1/2"=1'-0"

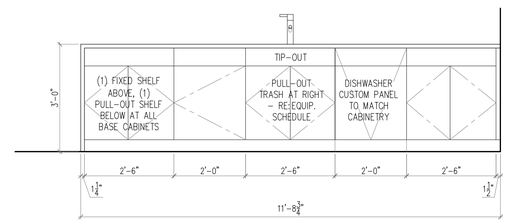

3 UNIT x03 ISLAND ELEVATION 2
SCALE: 1/2"=1'-0"

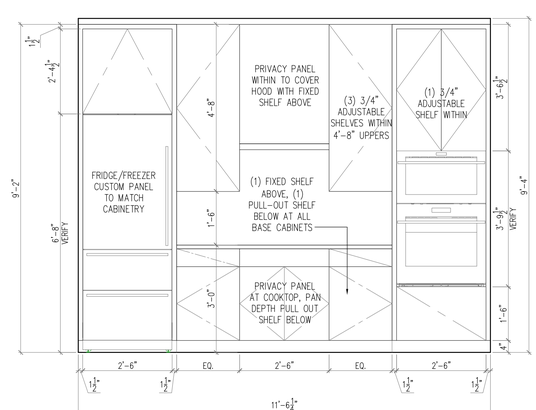

2 UNIT x03 KITCHEN ELEVATION 2
SCALE: 1/2"=1'-0"

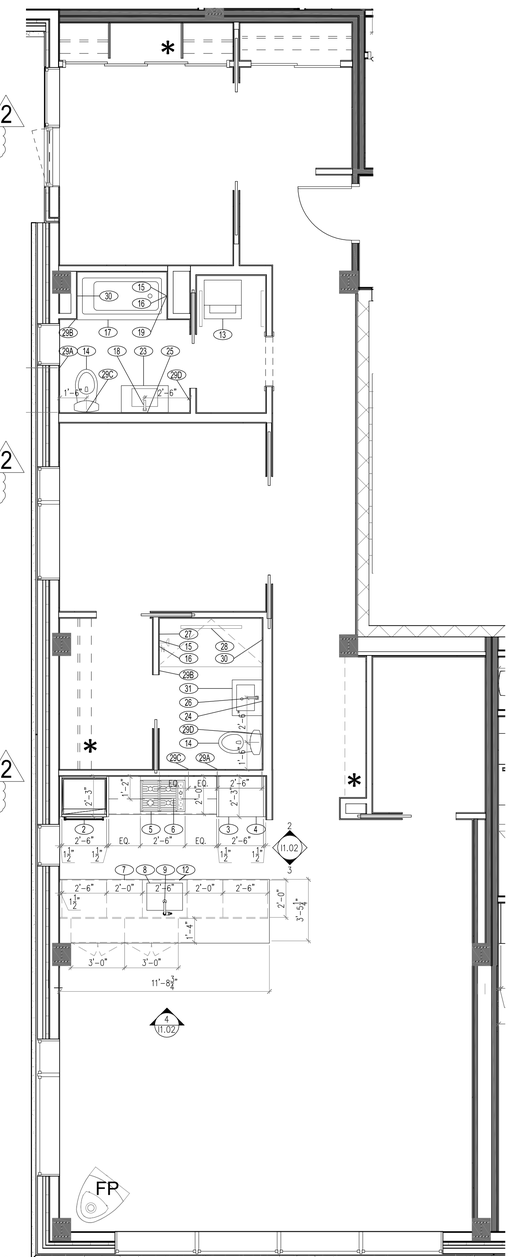

1 UNIT x03 EQUIPMENT PLAN 1
SCALE: 1/4"=1'-0"

Prepared For:
EssexNorth Portland LLC
P.O. Box 394
Topsfield, MA 01983

Consultant:
TRACY DAVIS urban dwellings™
INTERIORS • DESIGN • OBJECTS
PORTLAND, ME NEW YORK, NY WASHINGTON, DC

Architect:
ARCHETYPE architects
48 Union Wharf Portland, Maine 04101
(207) 772-6022 Fax (207) 772-4056

Project:
THAMES STREET BUILDING
20 Thames Street, Portland Maine

Revisions:
1 08.04.17 - Tug bath accessories in Plan, Coordinate finish revisions
2 08.16.17 - Add shower glass details, add'l finish updates & cabinetry specs
3 10.11.17 - VE Revisions

Scale: AS SHOWN

Date: JULY 21, 2017

EQUIPMENT PLANS & REF ELEVATIONS
PERMIT SET

I1.02