

5 UNIT x02 KITCHEN ELEVATION  
SCALE: 1/4\"/>

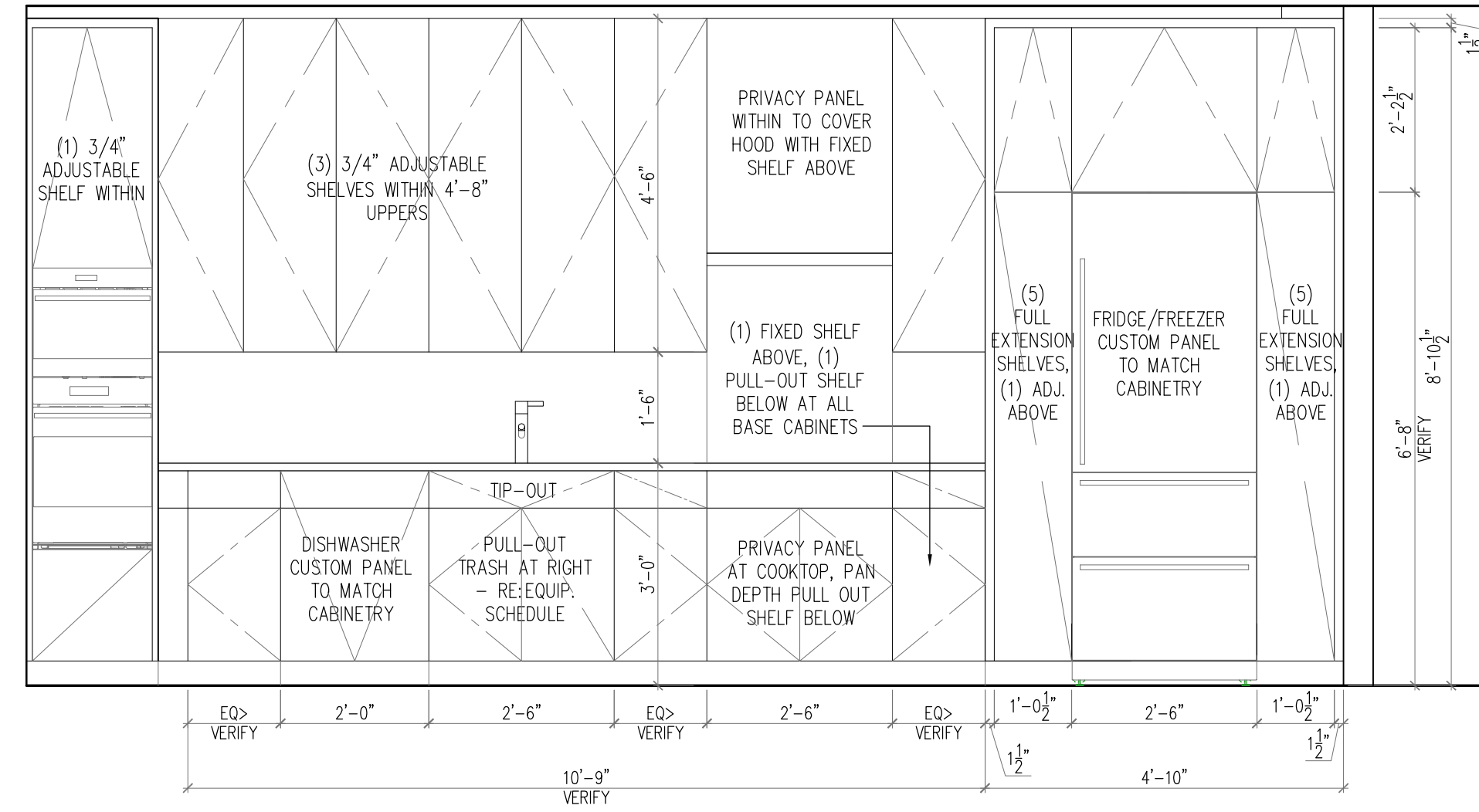

4 UNIT x02 KITCHEN ELEVATION  
SCALE: 1/4\"/>

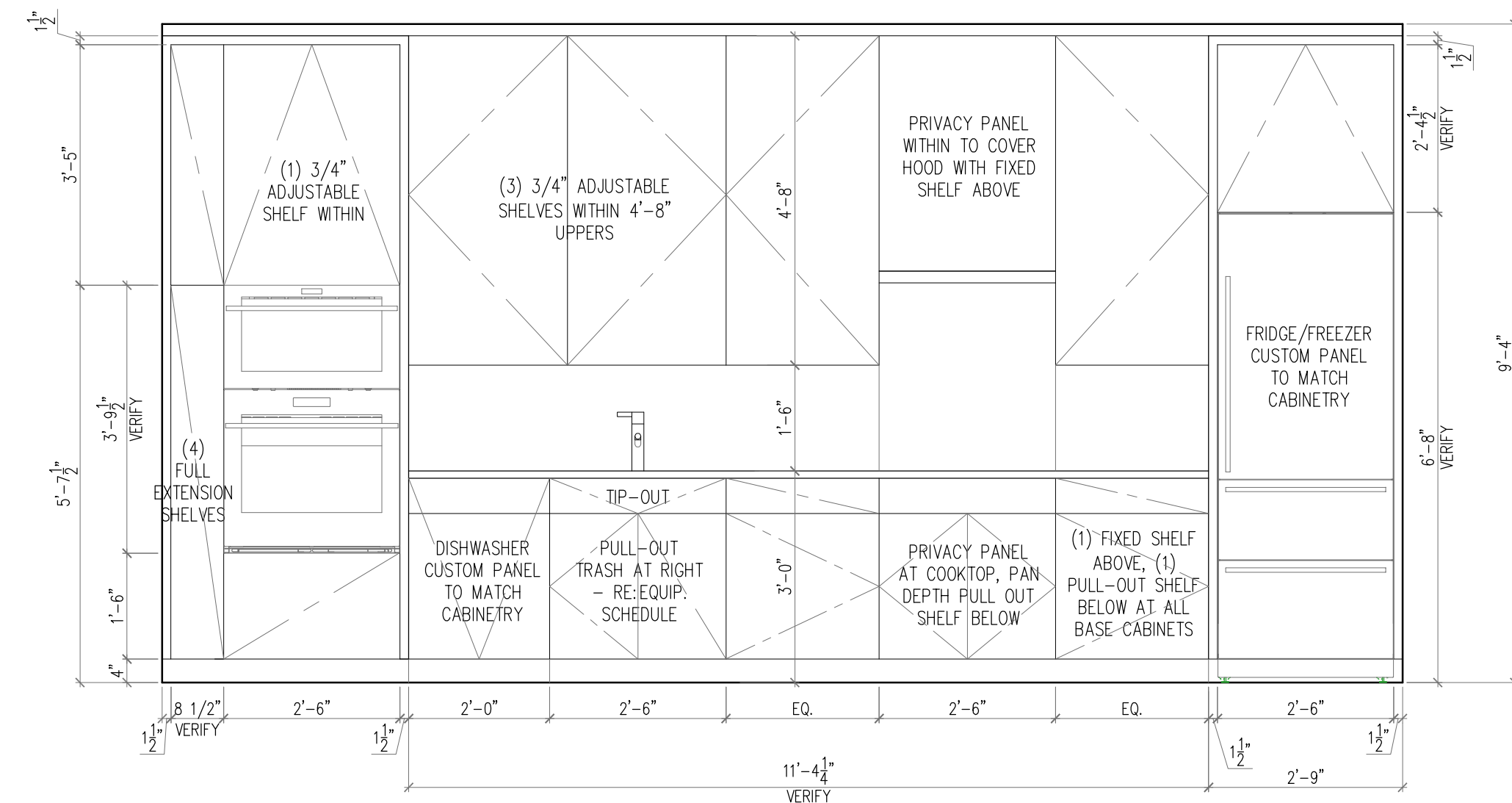

2 UNIT x01 KITCHEN ELEVATION  
SCALE: 1/4\"/>

NOTE: AREAS DISPLAYING AN ASTERISK (\*) DENOTE AREAS TO RECEIVE FULL PLYWOOD BLOCKING BELOW GYP. TO FACILITATE FUTURE BUILT-INS BY PURCHASER  
ALL CLOSETS THROUGHOUT TO RECEIVE A CHROME ROD AND PAINT GRADE SHELF ABOVE, TYP. - RE: 5/11.00  
- RE: PLUMBING SCHEDULE ON 11.00 FOR PLUMBING FIXTURE SPECIFICATIONS

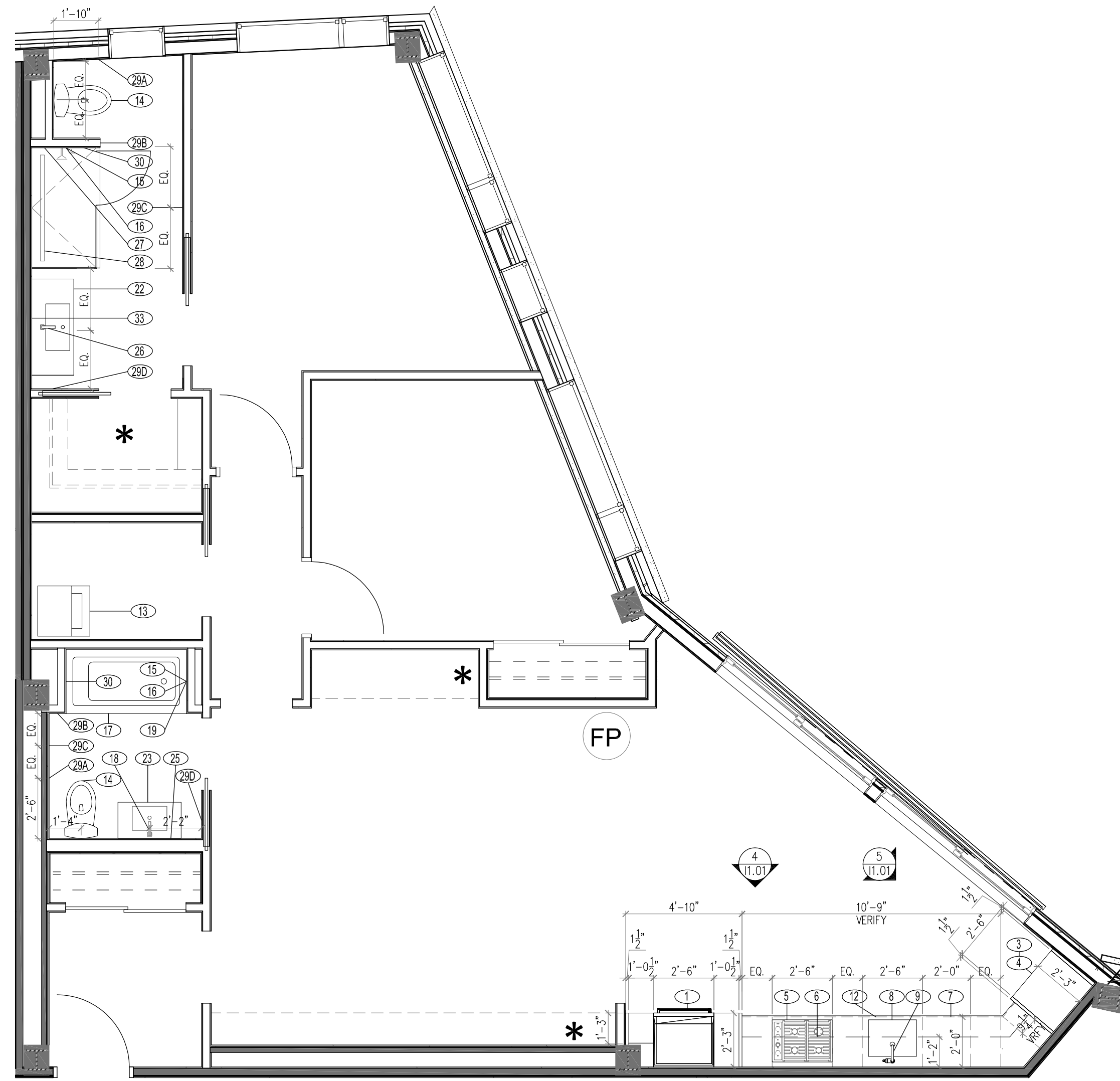

3 UNIT x02 EQUIPMENT PLAN  
SCALE: 1/4\"/>

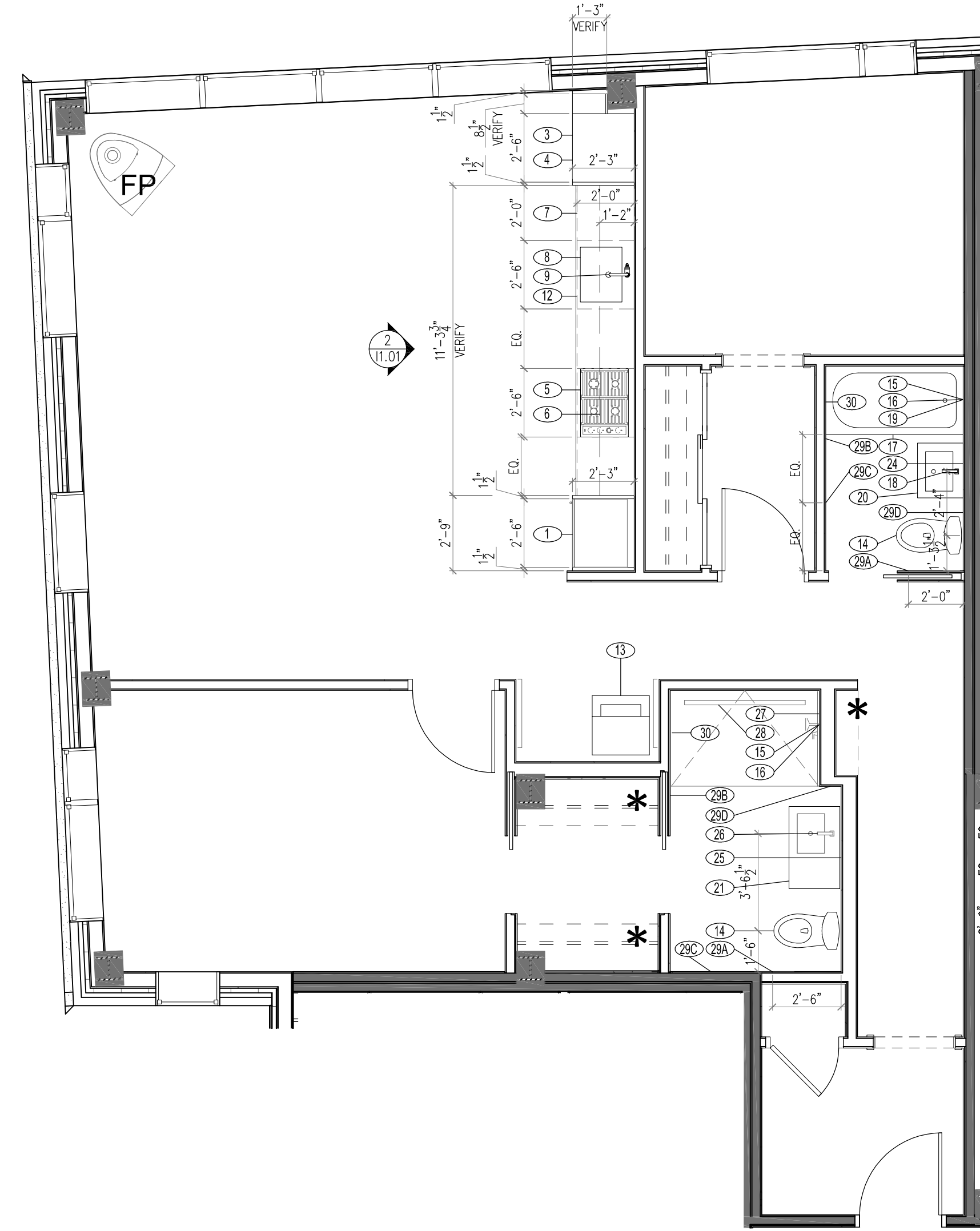

1 UNIT x01 EQUIPMENT PLAN  
SCALE: 1/4\"/>

Prepared For: **EssexNorth Portland LLC**  
P.O. Box 394  
Topsfield, MA 01983

Consultant: **Tracy Davis urban dwellings™**  
INTERIORS • DESIGN • OBJECTS  
PORTLAND, ME NEW YORK, NY WASHINGTON, DC

Architect: **ARCHETYPE architects**  
48 Union Wharf Portland, Maine 04101  
(207) 772-6022 Fax (207) 772-4056

Project: **THAMES STREET BUILDING**  
20 Thames Street, Portland Maine

Revisions:  
 1 08.04.17 - Tag bath accessories in Plan, Coordinate finish revisions  
 2 08.16.17 - Add shower glass details, add finish updates & cabinet specs  
 3 10.11.17 - VE Revisions

Date: **JULY 21, 2017**  
Scale: **AS SHOWN**  
**EQUIPMENT PLANS & REF ELEVATIONS**  
PERMIT SET

**11.01**