

**5** MECHANICAL CURB ROOF FLASHING  
1" = 1'-0"

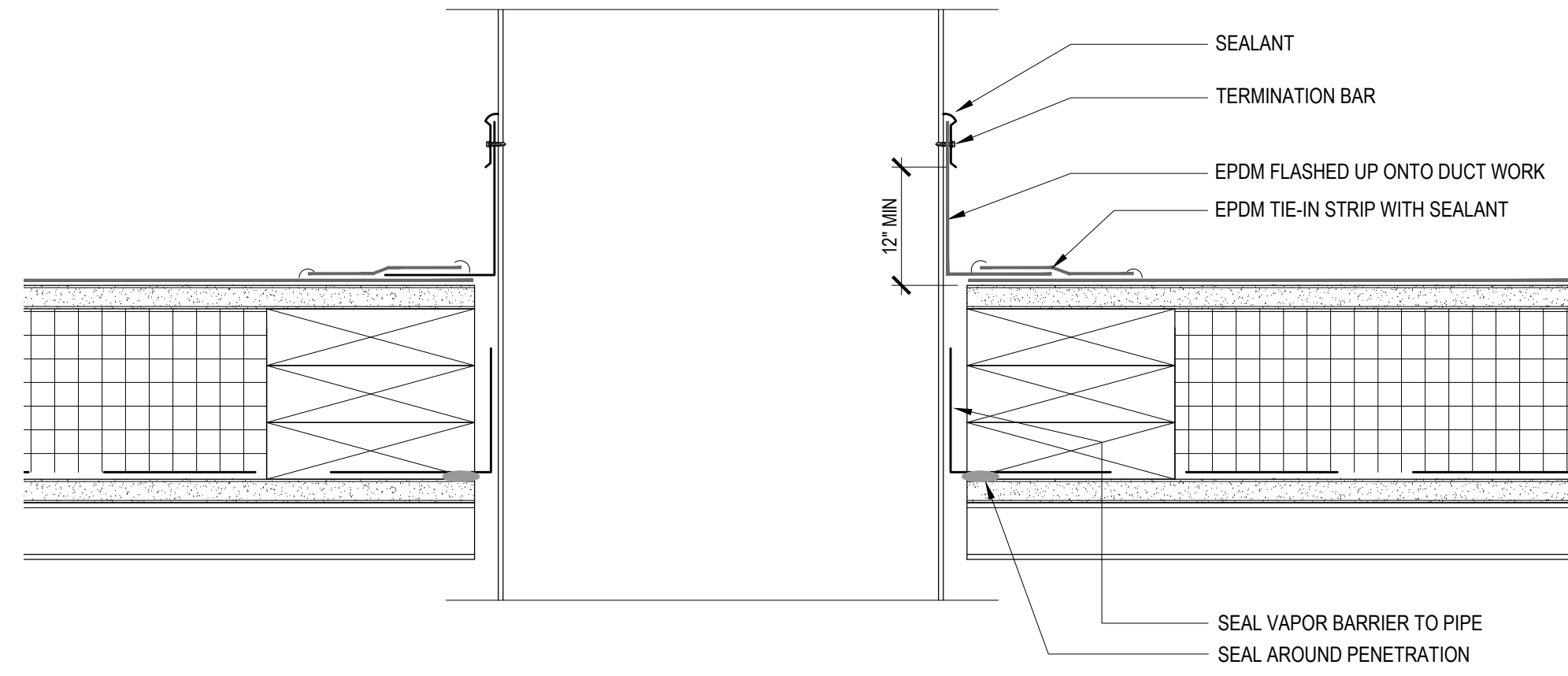

**4** MECHANICAL DUCT FLASHING AT ROOF PENETRATION  
1" = 1'-0"

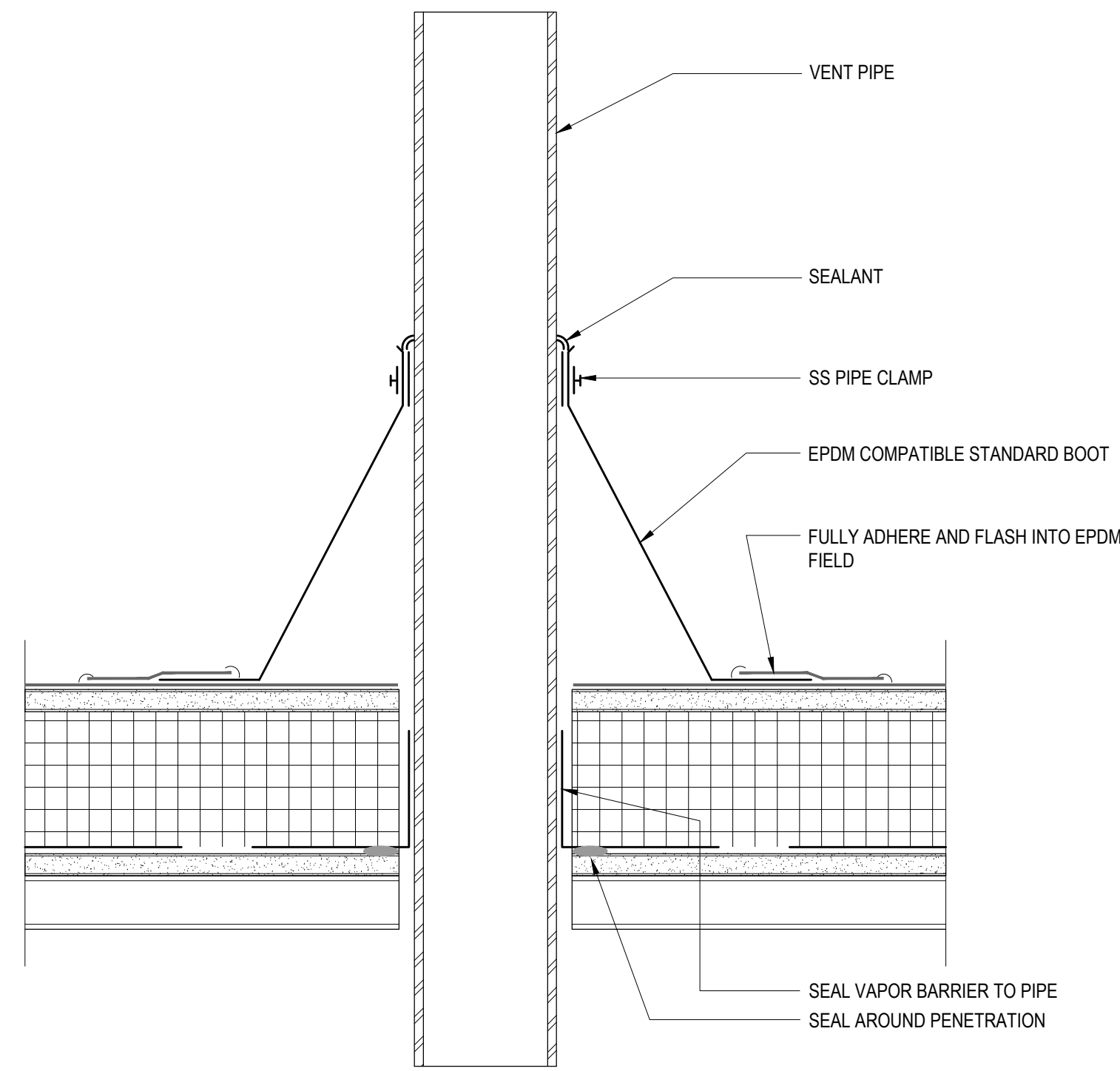

**2** ROOF PIPE PENETRATION  
3" = 1'-0"

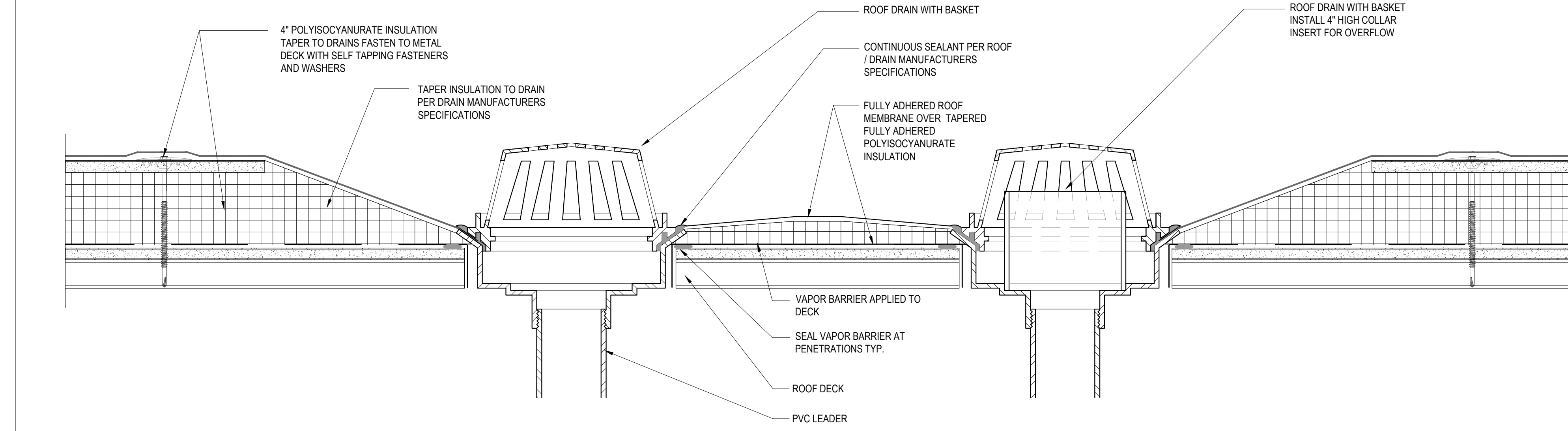

**3** ROOF DRAINS  
1" = 1'-0"

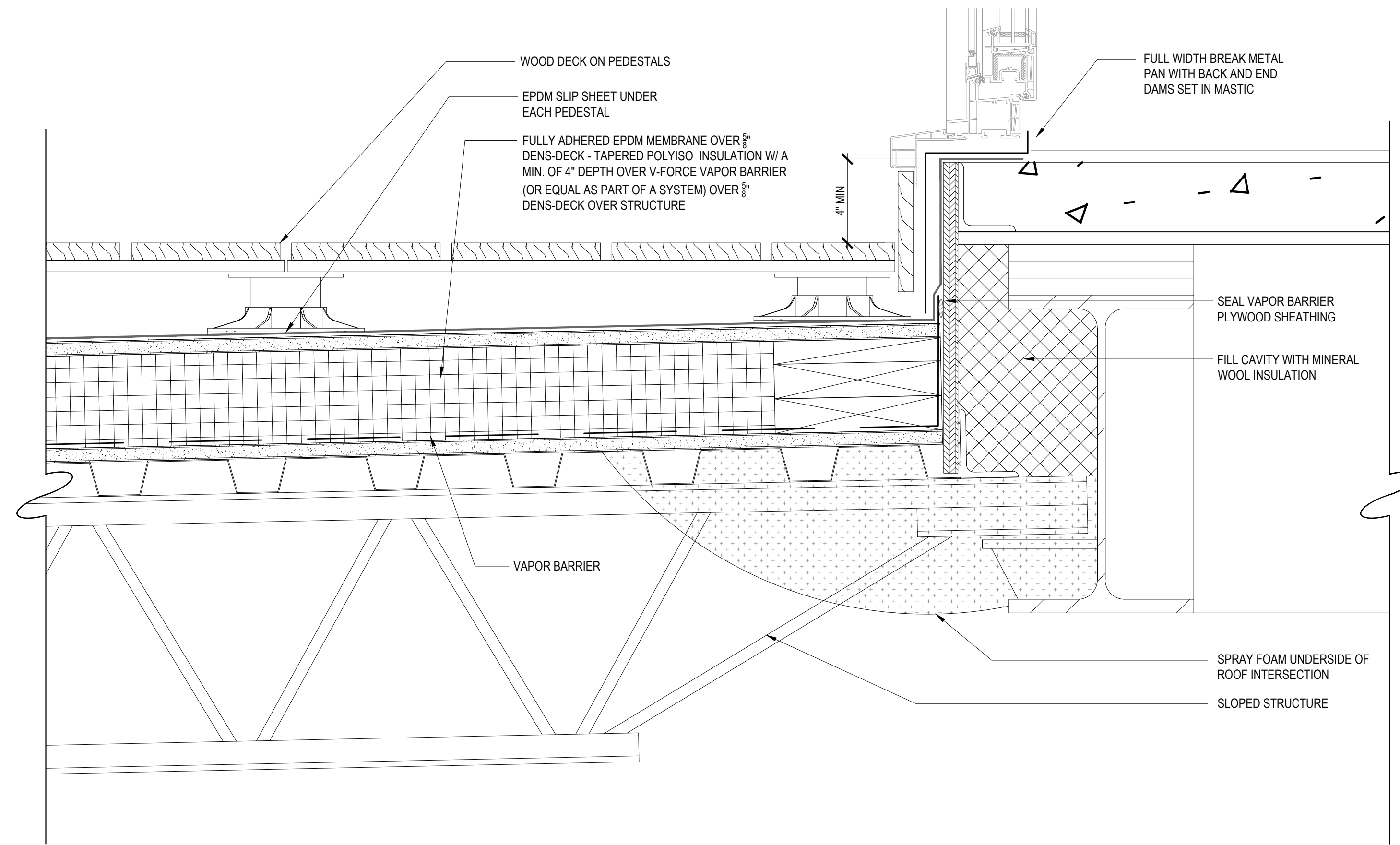

**1** 6TH FLOOR TRANSITION TO EXTERIOR DECK  
3" = 1'-0"

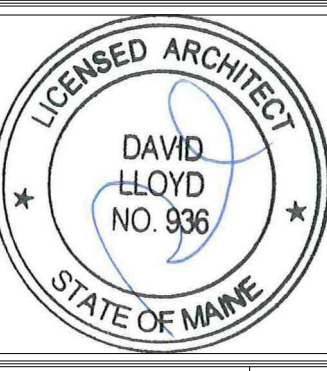

Prepared For:  
**EssexNorth  
Portland LLC**  
P.O. Box 394  
Topsheld, MA 01093

Consultant:  
**ENVELOPE**  
ARCHITECTURE & CONSULTING  
BUILDING ENVELOPE DESIGN  
CONSULTING, INVESTIGATION AND  
COMMISSIONING - WINDHAM, ME  
207-807-6661

Architect:  
**ARCHETYPE**  
architects  
48 Union Wharf Portland, Maine 04101  
(207) 772-6022 ARCHETYPE@ARCHETYPEPA.COM

Project:  
**THAMES STREET  
BUILDING**  
20 Thames Street, Portland Maine

Revisions:  
July 21, 2017 Final Bid Set

Date: July 21, 2017  
Scale: As indicated

**ROOF DETAILS**

**A5.07**