

GENERAL NOTES:
 1. AVERAGE GRADE BY DEFINITION: 4 CORNER AVERAGE GRADE - N 15.7' + E 14.92' + S 15.05' + W 16.7' = 62.37' / 4 = 15'-8" (AVERAGE GRADE)
 2. BUILDING HEIGHT: THE VERTICAL MEASUREMENT AT THE FOUR CORNERS FROM GRADE TO THE HIGHEST POINT OF ROOF BEAM - N 76'-10" + E 77'-9" + S 77'-7" + W 75'-10" = 308'-0" / 4 = 77'-0"

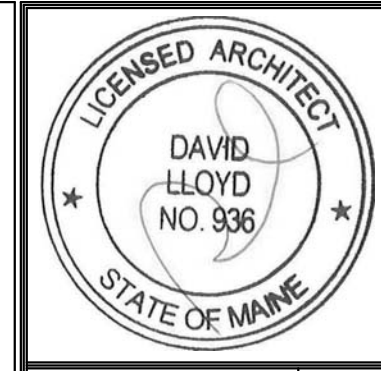
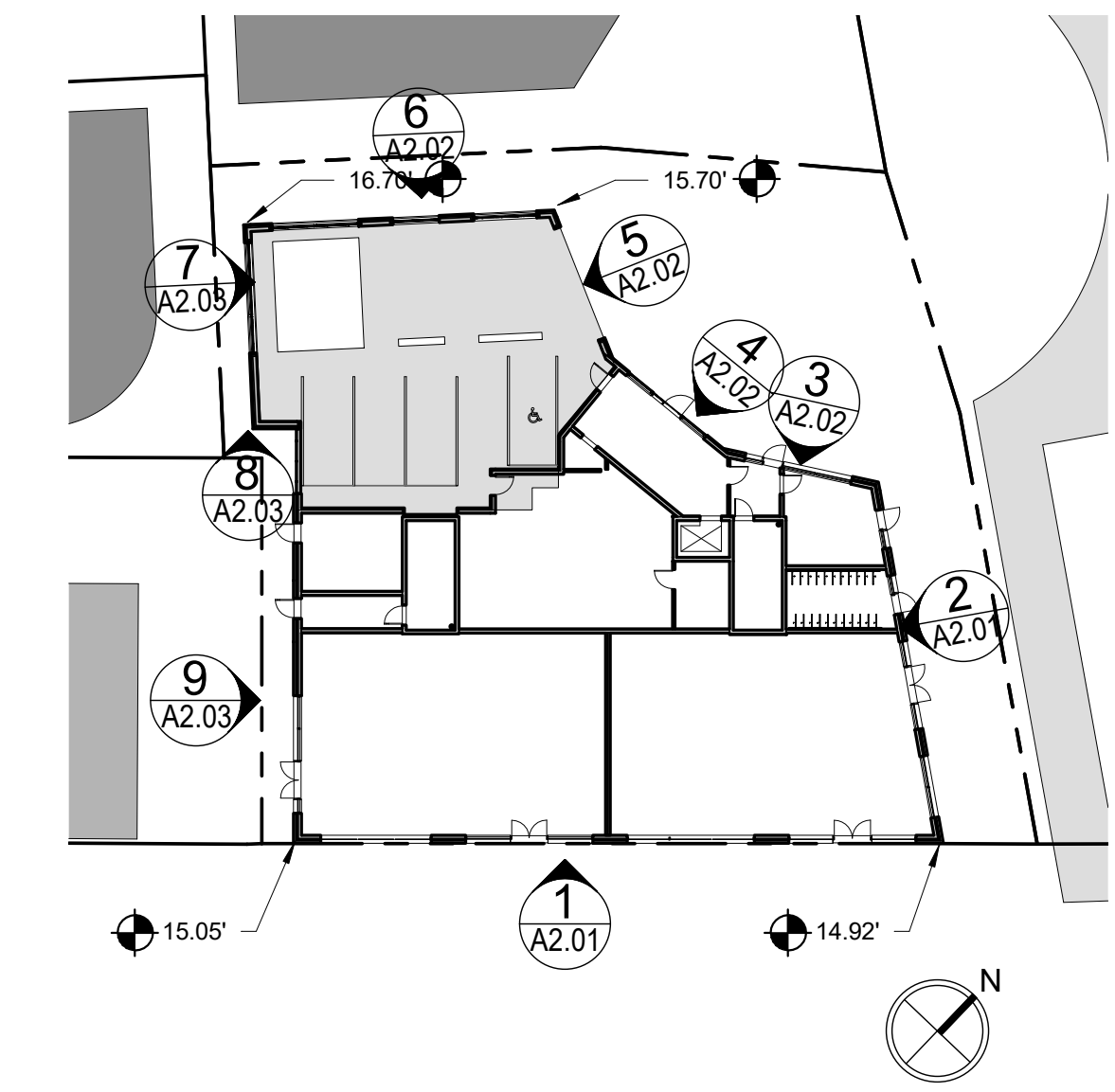

Prepared For:
Essex North 20
Thames LLC
 P.O. Box 394
 Topsfield, MA 01983

Consultant:
ARCHETYPE
 architects
 48 Union Wharf Portland, Maine 04101
 (207) 772-6022 Fax (207) 772-4056

Project:
20 THAMES STREET
CONDOMINIUM
 20 Thames Street, Portland, Maine

Revisions:

3	07/31/17	ADDENDUM 1
5	08/16/17	HP REVISIONS
6	10/11/17	ADDENDUM 3

Date: **11 OCT 2017**
 Scale: **As indicated**

BUILDING
ELEVATIONS
A2.03

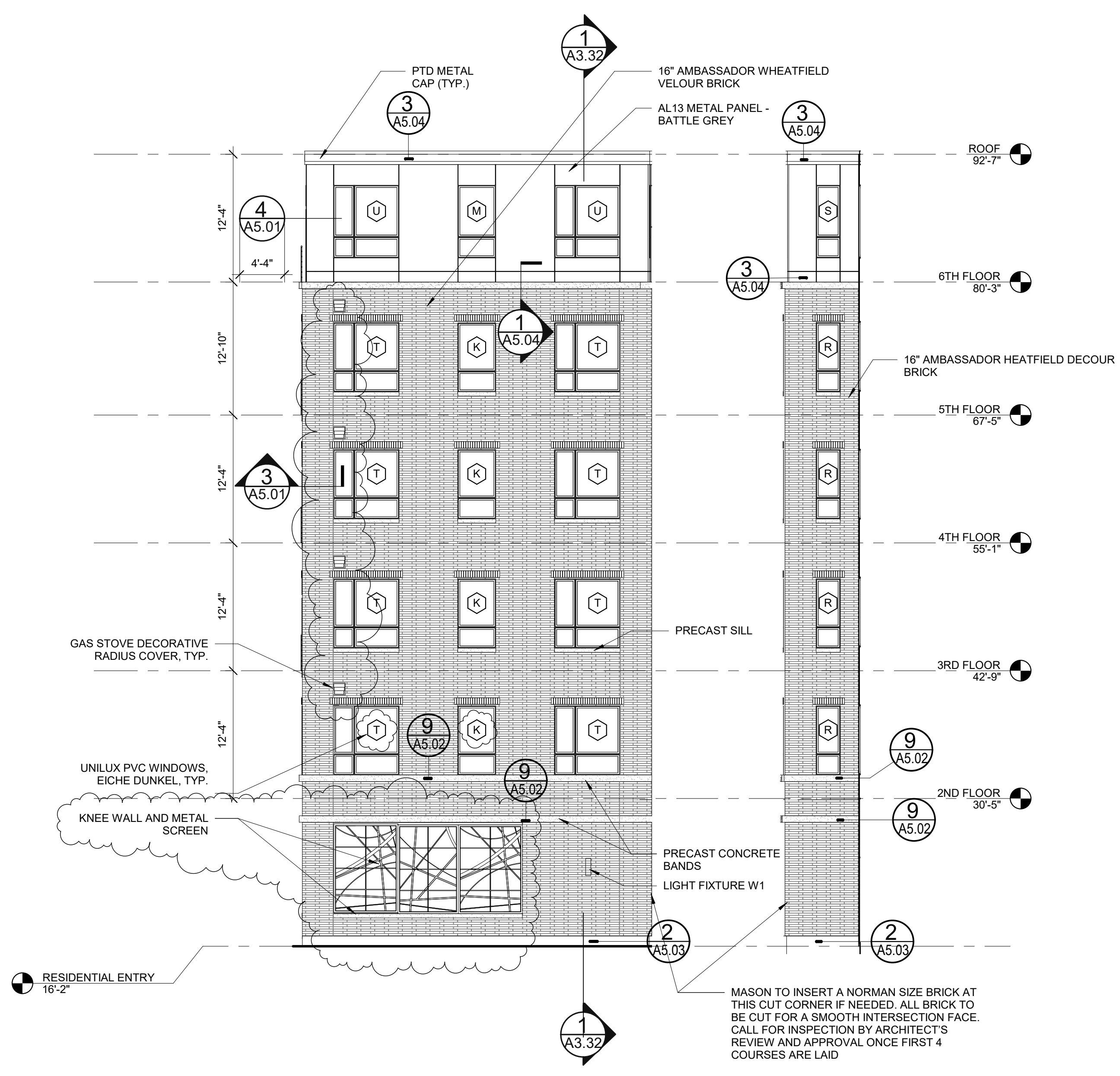

7 | WEST ELEVATION A
 1/8" = 1'-0"

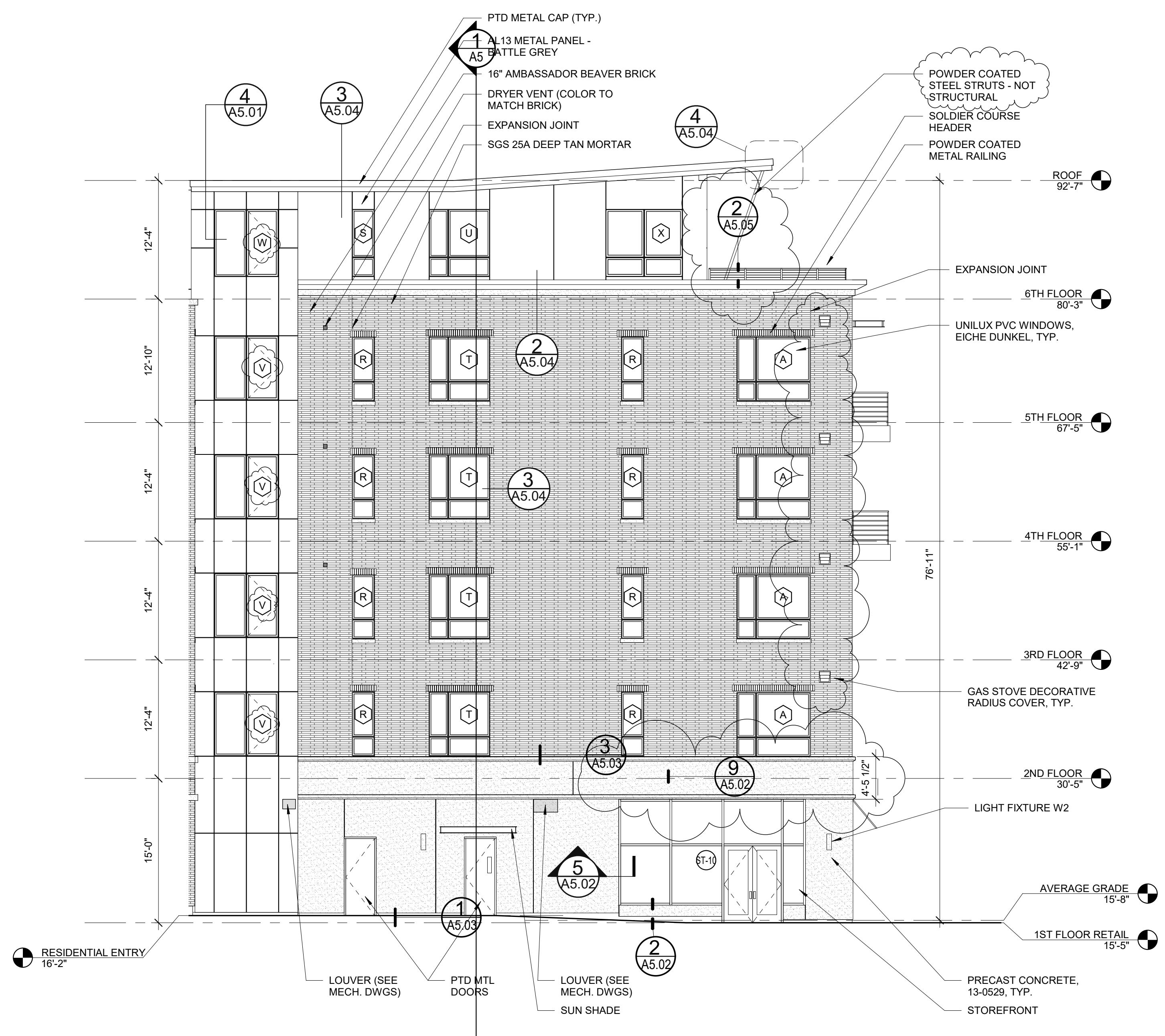

8 | WEST ELEVATION B
 1/8" = 1'-0"

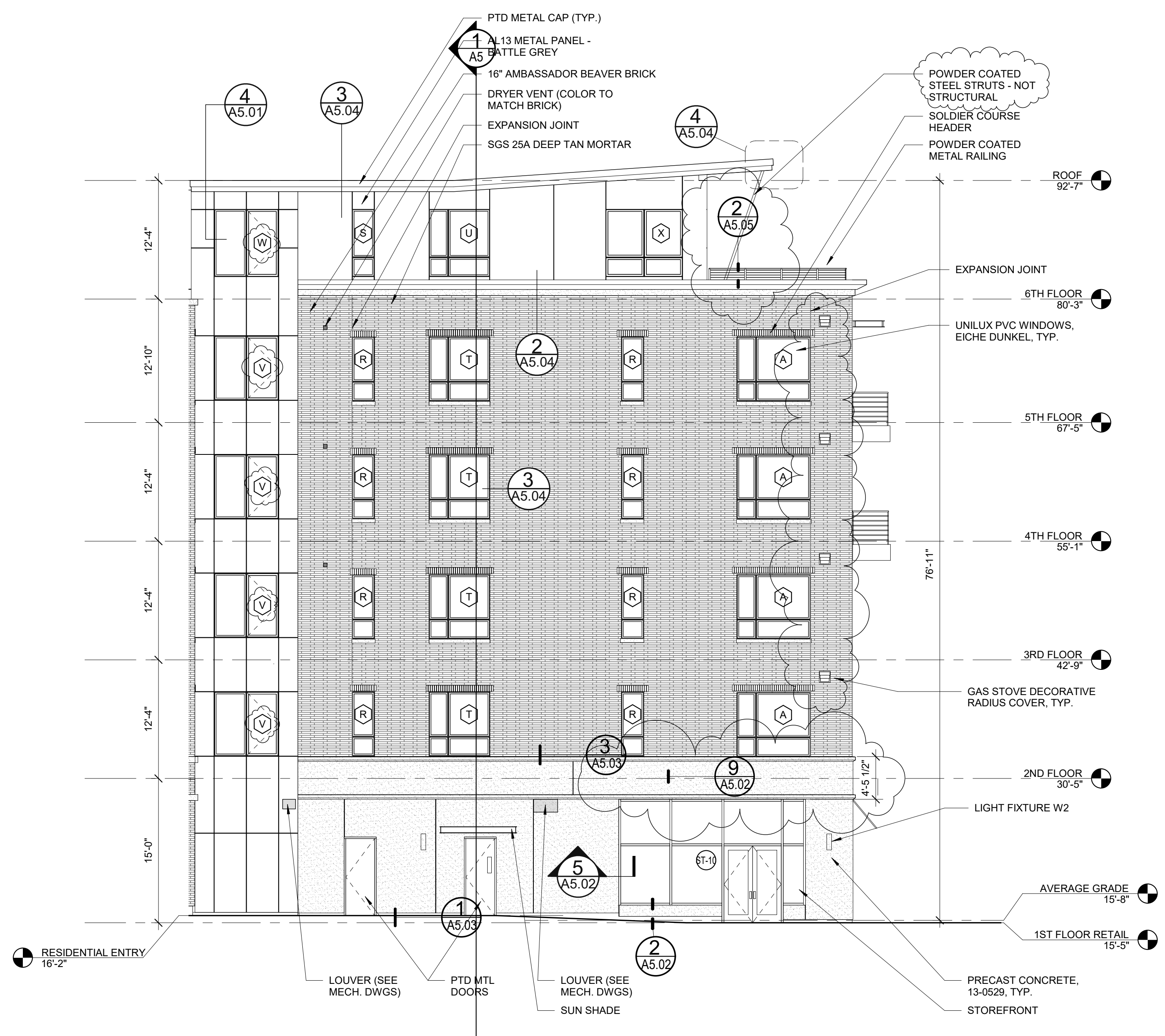

9 | WEST ELEVATION C
 1/8" = 1'-0"