

Prepared For:
**EssexNorth
Portland LLC**

Consultant:
**ARCHETYPE
architects**
48 Union Wharf Portland, Maine 04101
(207) 772-6022 Fax (207) 772-4056

Project:
**THAMES STREET
CONDOMINIUM**
20 Thames Street, Portland Maine

Revisions:
4 08/15/17 ADDENDUM 2

Date: 15 AUG 2017
Scale: As indicated
**BUILDING
ELEVATIONS**

A2.02

GENERAL NOTES:
1. AVERAGE GRADE BY DEFINITION: 4 CORNER AVERAGE GRADE -
N 15.7' + E 14.92' + S 15.05' + W 16.7' = 62.37 / 4 = 15'-8" (AVERAGE GRADE)
2. BUILDING HEIGHT: THE VERTICAL MEASUREMENT AT THE FOUR
CORNERS FROM GRADE TO THE HIGHEST POINT OF ROOF BEAM -
N 76'-10" + E 77'-9" + S 77'-7" + W 75'-10" = 308'-0" / 4 = 77'-0"

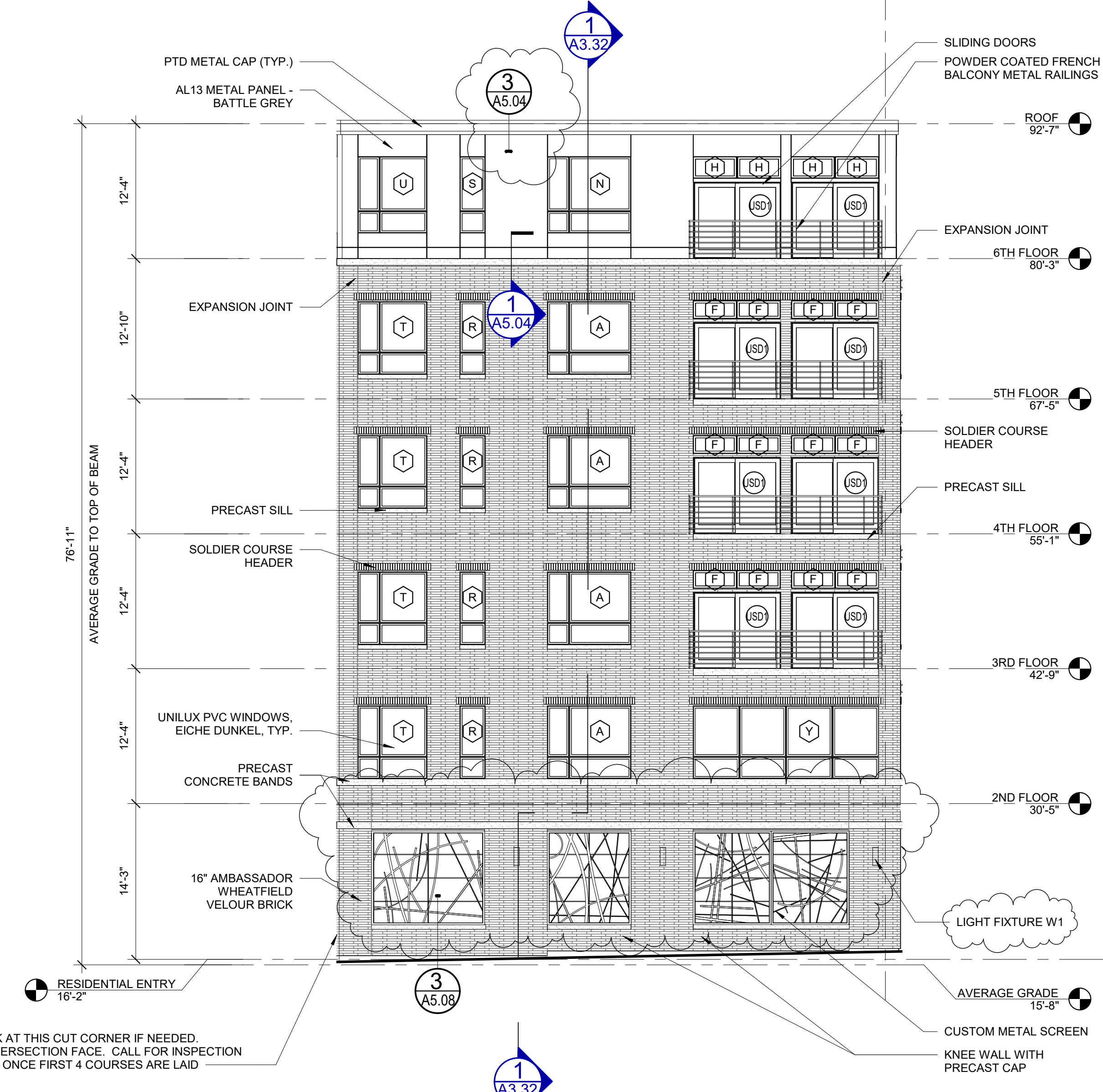
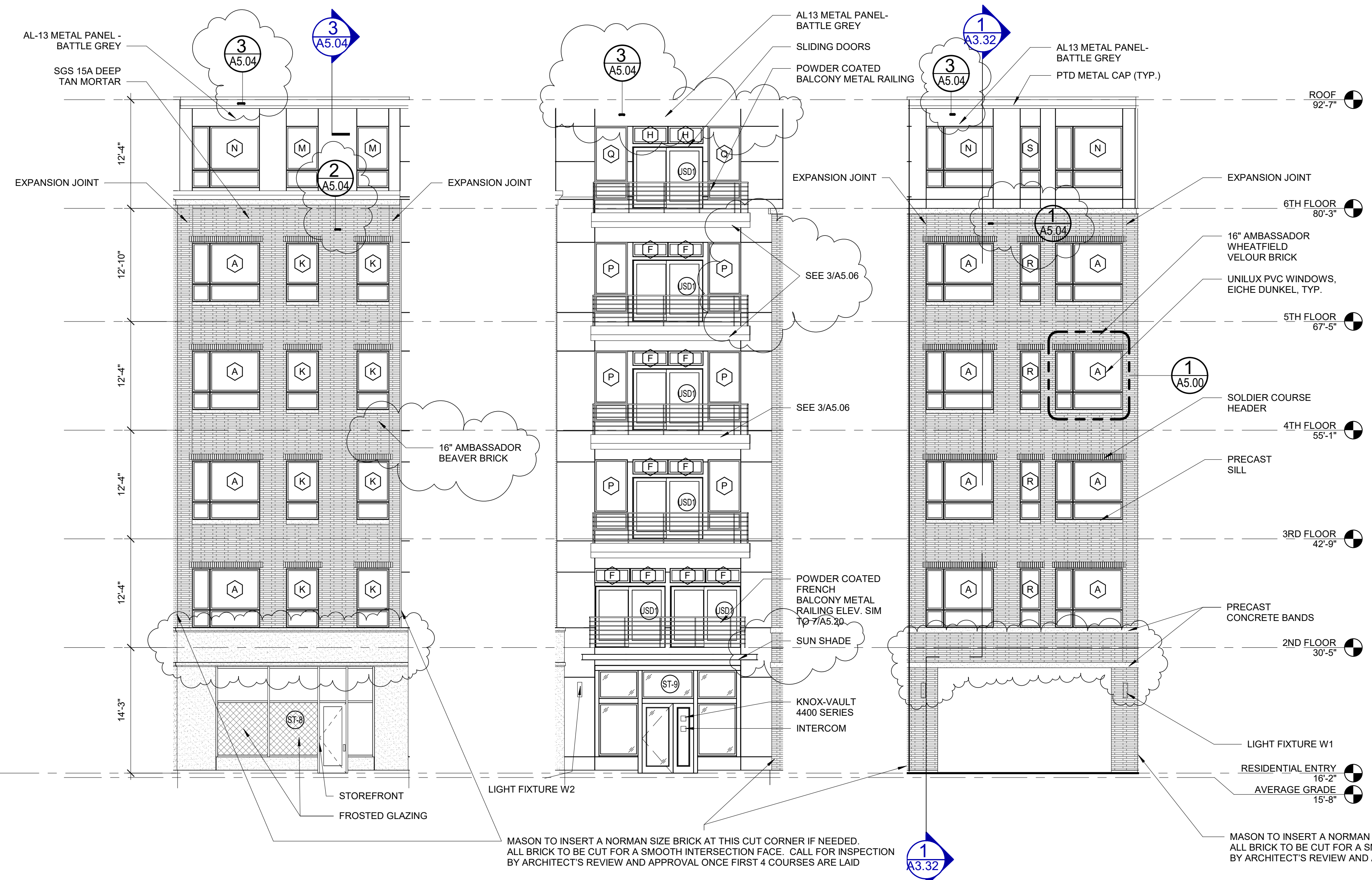
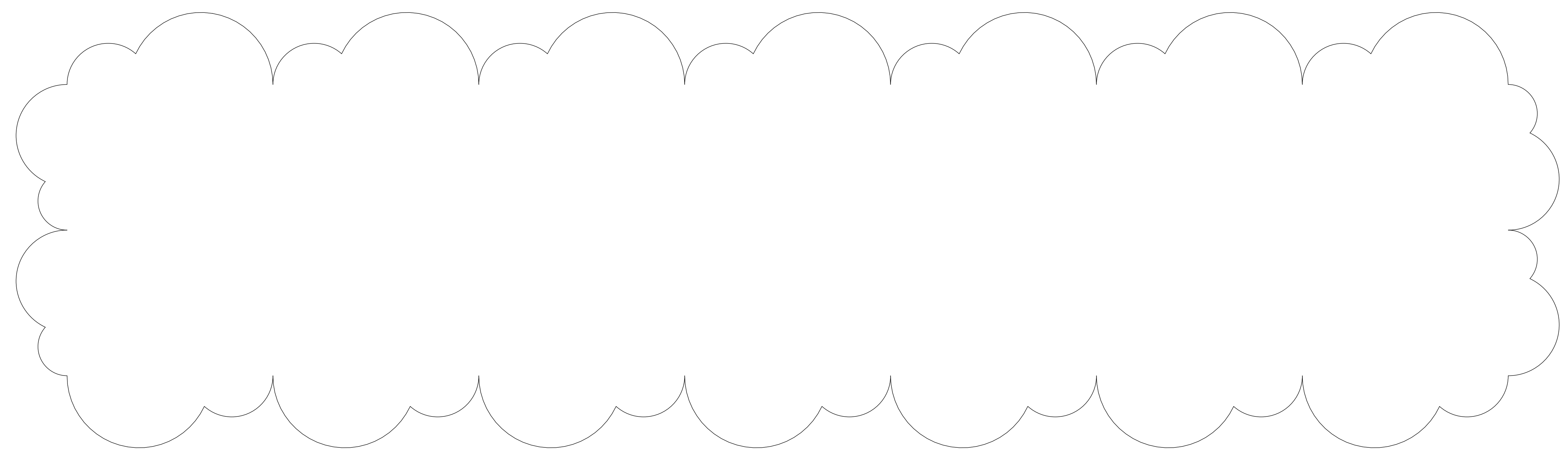
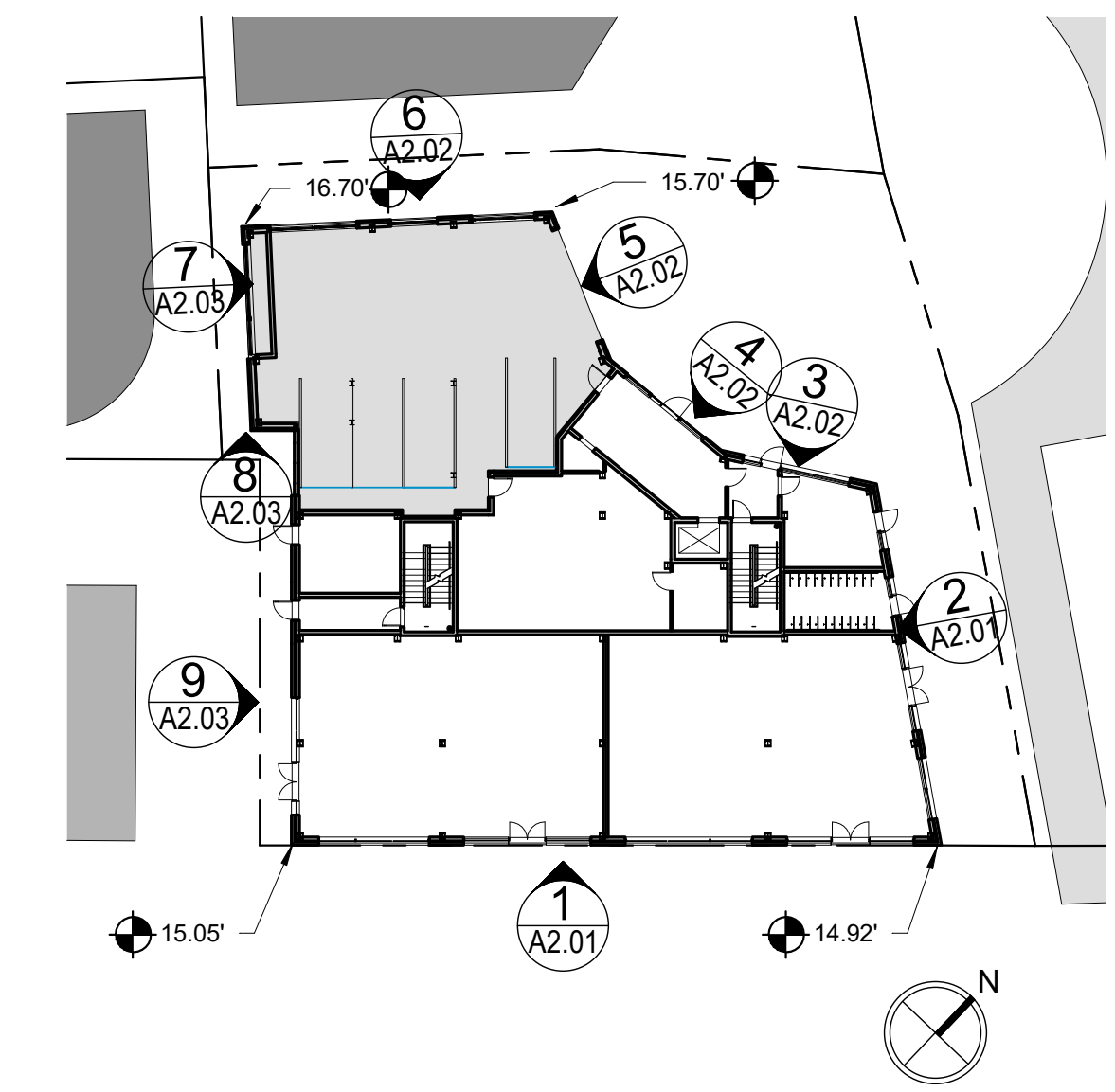

3 | COURTYARD ELEVATION A
1/8" = 1'-0"

4 | COURTYARD ELEVATION B
1/8" = 1'-0"

5 | COURTYARD ELEVATION C
1/8" = 1'-0"

6 | NORTH ELEVATION
1/8" = 1'-0"