

GENERAL NOTES:

1. AVERAGE GRADE BY DEFINITION: 4 CORNER AVERAGE GRADE -  $N 15.7' + E 14.92' + S 15.05' + W 16.7' = 62.37' / 4 = 15.8'$  (AVERAGE GRADE)
2. BUILDING HEIGHT: THE VERTICAL MEASUREMENT AT THE FOUR CORNERS FROM GRADE TO THE HIGHEST POINT OF ROOF BEAM -  $N 76'-10" + E 77'-9" + S 77'-7" + W 75'-10" = 308'-0" / 4 = 77'-0"$

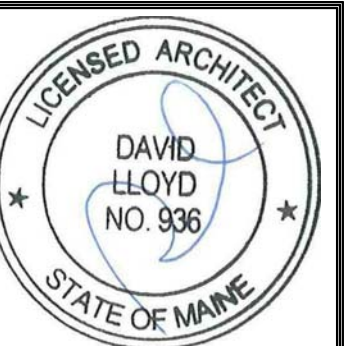
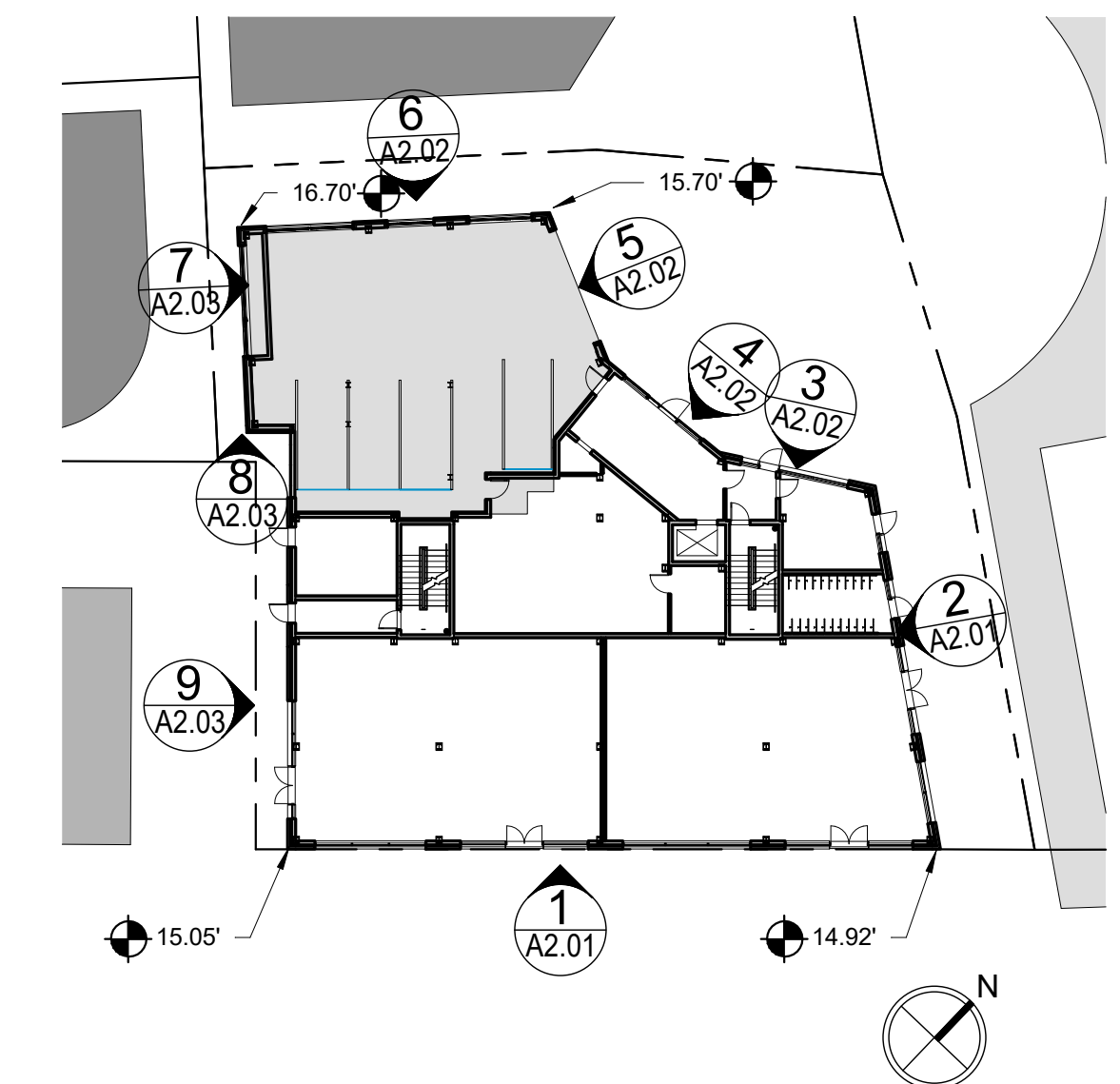

Prepared For:  
**EssexNorth  
Portland LLC**  
P.O. Box 394  
Topsfield, MA 01983

Consultant:  
**ARCHETYPE  
architects**  
48 Union Wharf Portland, Maine 04101  
(207) 772-6022 Fax (207) 772-4056

Project:  
**THAMES STREET  
CONDOMINIUM**  
20 Thames Street, Portland Maine

Revisions:  
4 08/15/17 ADDENDUM 2

Date: 15 AUG 2017  
Scale: As indicated  
**BUILDING  
ELEVATIONS**

**A2.01**

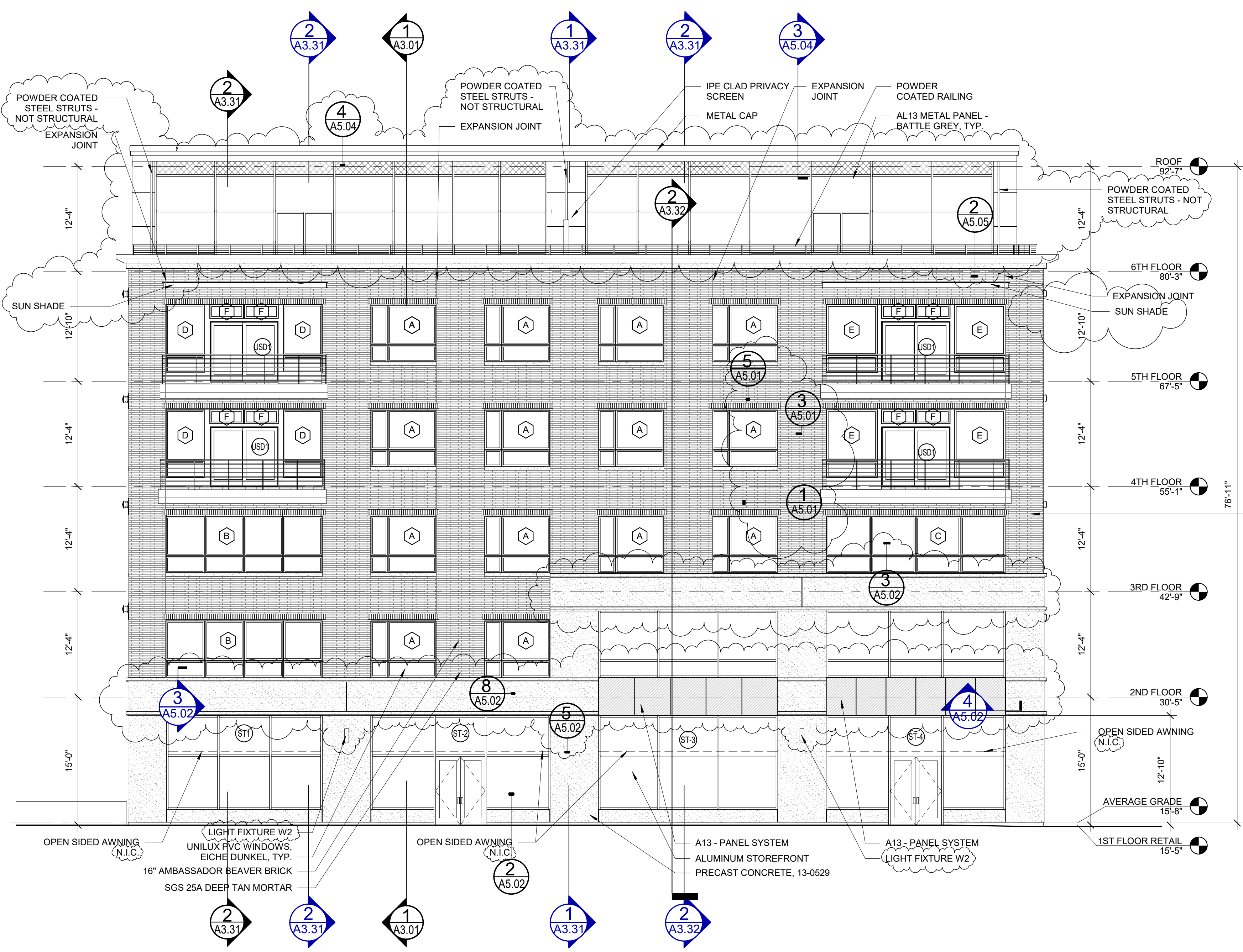

**1 | SOUTH ELEVATION**  
1/8" = 1'-0"

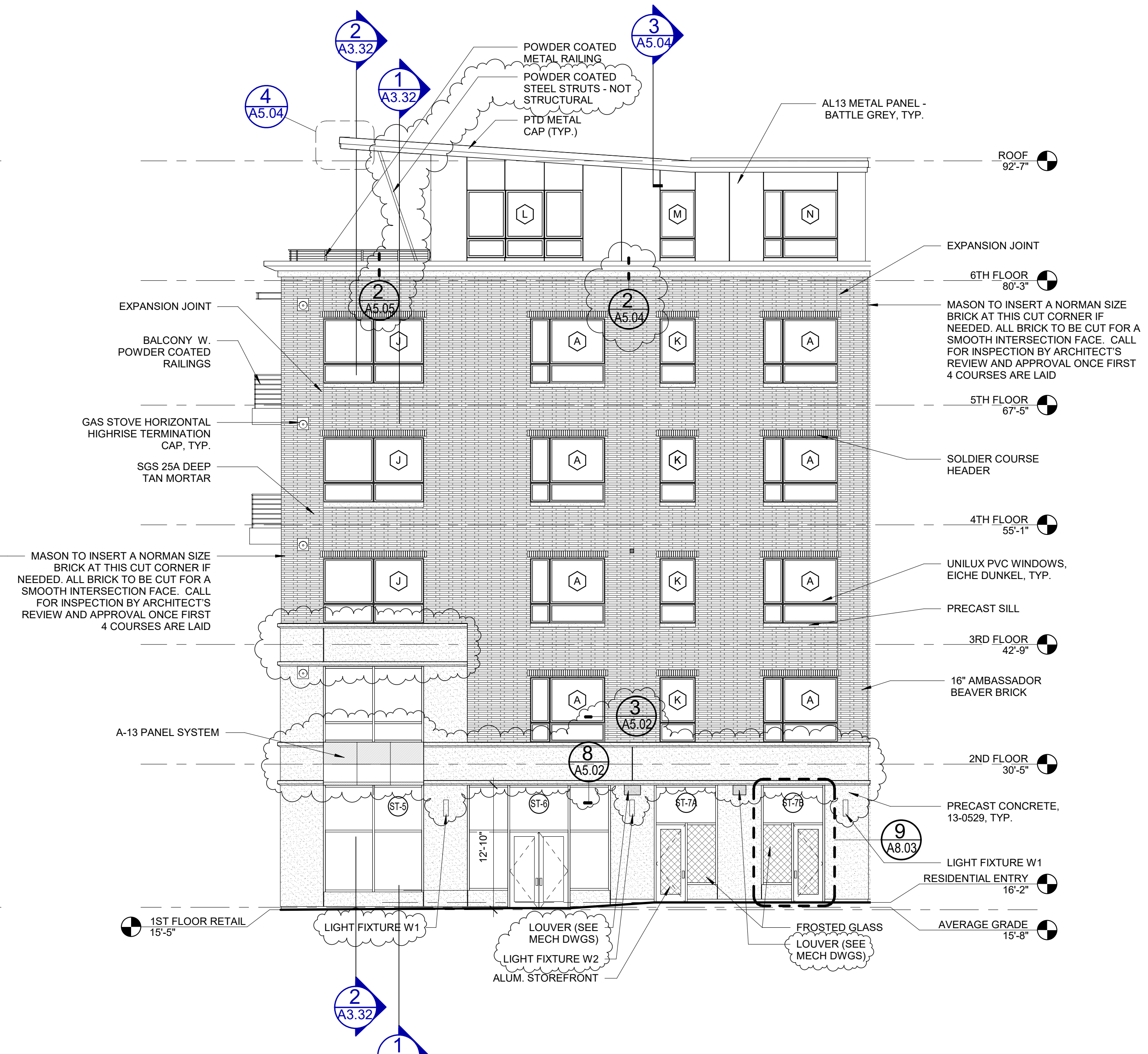

**2 | EAST ELEVATION**  
1/8" = 1'-0"