

PIPE INSTALLATION NOTES

1. ALTERNATE CONSTRUCTION METHODS OR PAYMENT METHODS SHALL BE APPROVED BY THE CITY.
2. IN PAVED AREAS, DEPTHS OF GRAVEL AND HOT MIX ASPHALT PAVEMENT SHALL MATCH THE GREATER OF EXISTING CONDITIONS OR THE REQUIREMENTS FOR THE CORRESPONDING STREET CLASSIFICATION.
3. DIMENSION B SHALL BE SUFFICIENT TO ALLOW CRUSHED STONE BEDDING TO BE PLACED AND COMPACTED UNDER THE HAUNCHES OF THE PIPE; BUT IN ALL CASES DIMENSION B SHALL BE AT LEAST 9".
4. DIMENSION A IS THE MAXIMUM WIDTH ALLOWED FOR CALCULATING PAY QUANTITIES UNDER GRANULAR BORROW, CRUSHED STONE, STRUCTURAL EARTH EXCAVATION, AND STRUCTURAL ROCK EXCAVATION. DIMENSION A SHALL BE BASED ON PIPE DIAMETER D, AS SET FORTH IN THE FOLLOWING TABLE:

PIPE DIAMETER, D (INCHES)	MAX. TRENCH WIDTH, A (FEET)
4	4.0
6	4.0
8	4.0
10	4.0
12	5.0
15	5.0
18	5.0
21	5.0
24	6.0
27	6.0
30	6.0
36	6.0
42	7.0
48	7.0

1 TYPICAL PIPE TRENCH INSTALLATION (WITHIN CITY RIGHT-OF-WAY)
NOT TO SCALE

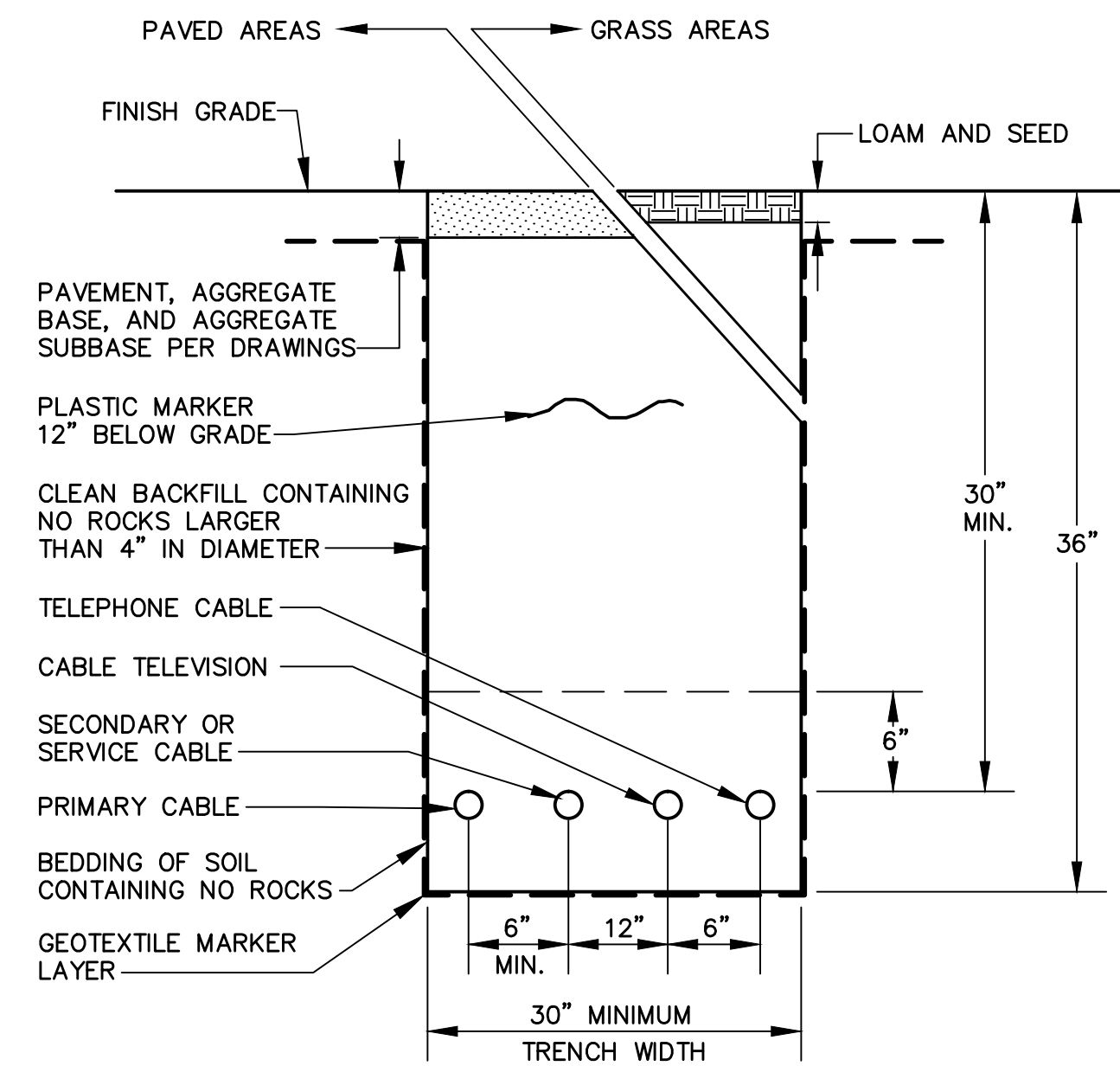

2 UNDERGROUND UTILITY TRENCH DETAIL (WITHIN SITE)
NOT TO SCALE

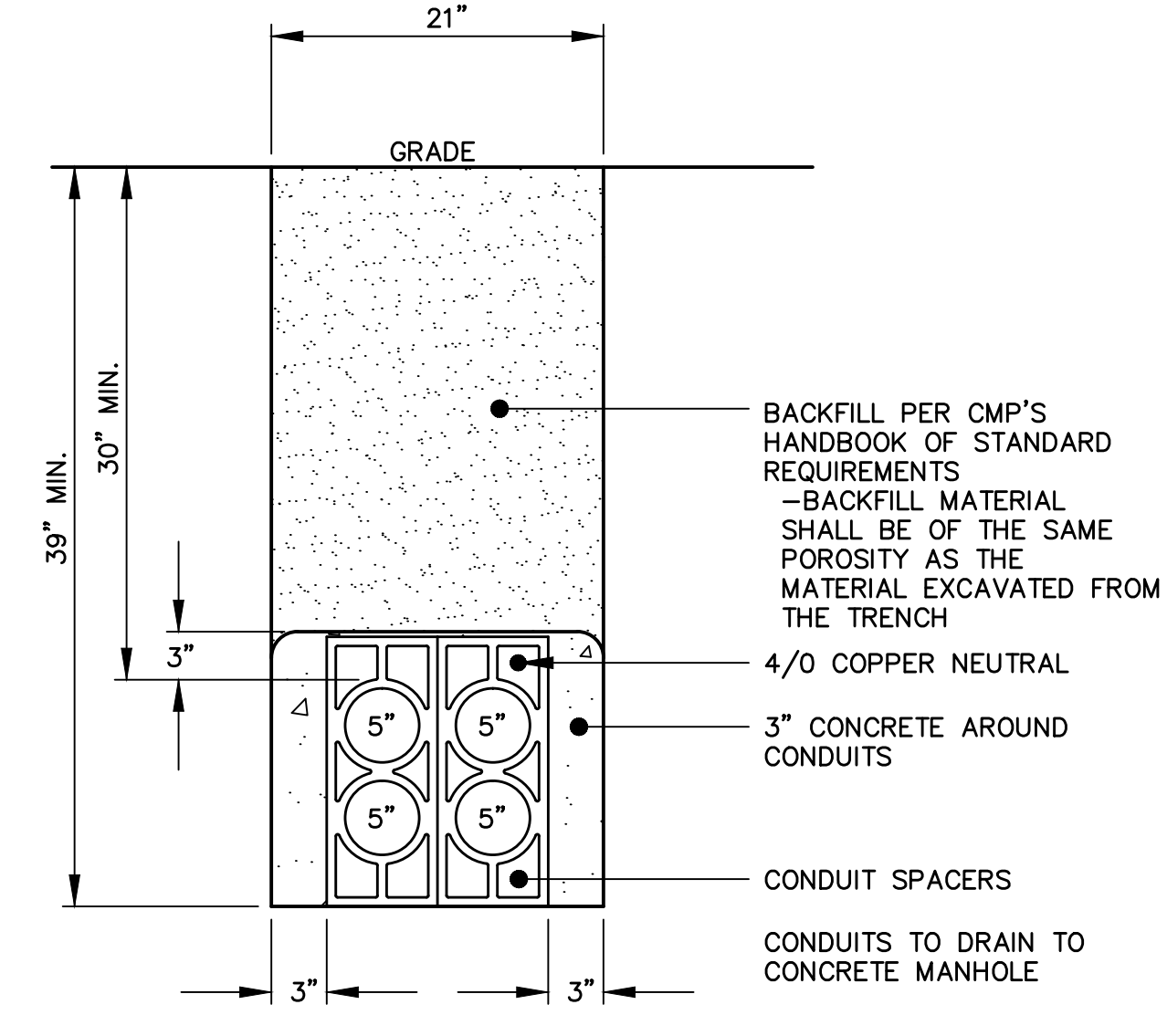

3 CONCRETE ENCASED DUCT
NOT TO SCALE

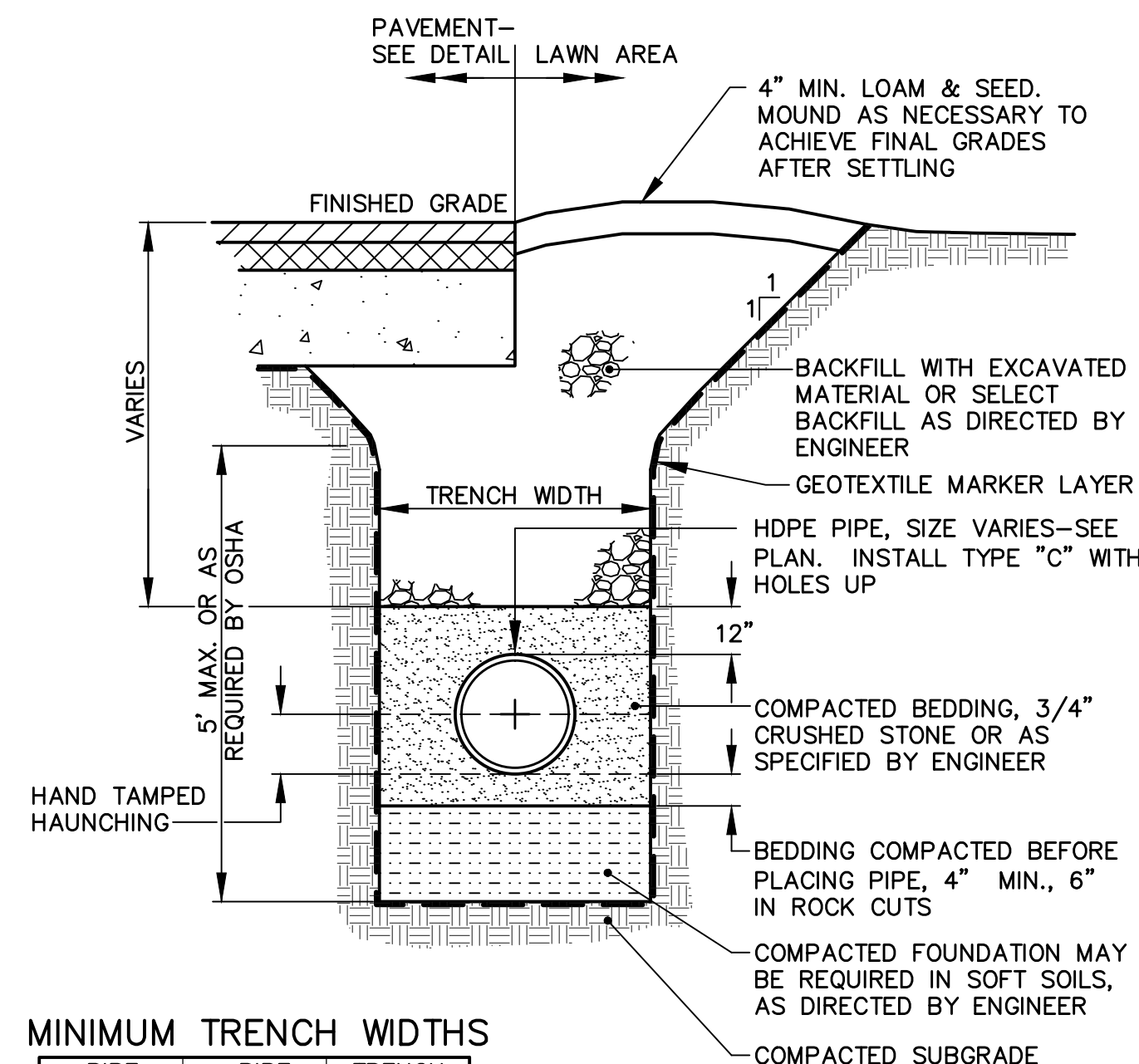

MINIMUM TRENCH WIDTHS

PIPE DIA.	PIPE O.D.	TRENCH WIDTH
12"	14.45"	31"
15"	17.65"	34"
18"	21.10"	39"
24"	28.30"	48"
30"	36.10"	66"
36"	42.25"	78"
42"	47.00"	83"
48"	53.00"	89"
60"	66.30"	102"

NOTES:

1. WHERE TRENCHES PENETRATE DETENTION BASIN EMBANKMENTS OR OTHER SUCH SPECIAL SECTIONS, BACKFILL SHALL CONFORM TO THE THEIR REQUIREMENTS.
2. INSTALL WATER STOPS EVERY 100' OR AS NECESSARY TO PREVENT FINES FROM MIGRATING.
3. TRENCH WIDTH SHALL BE WIDE ENOUGH TO ACCOMMODATE COMPACTION EQUIPMENT.

4 STORM/SANITARY PIPE TRENCH
NOT TO SCALE

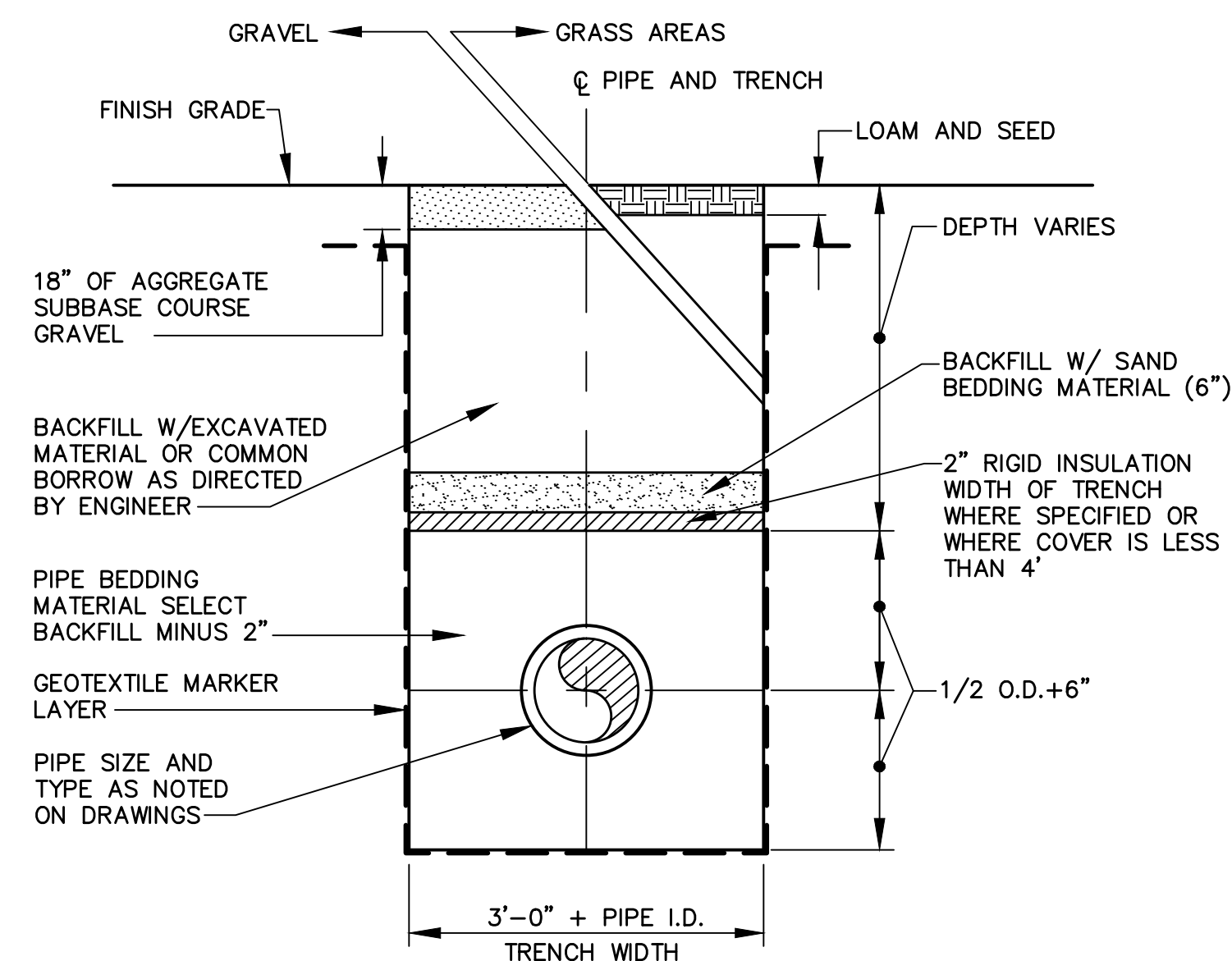

1. SAND BACKFILL AND RIGID INSULATION AS REQUIRED.

5 WATER TRENCH SECTION
NOT TO SCALE

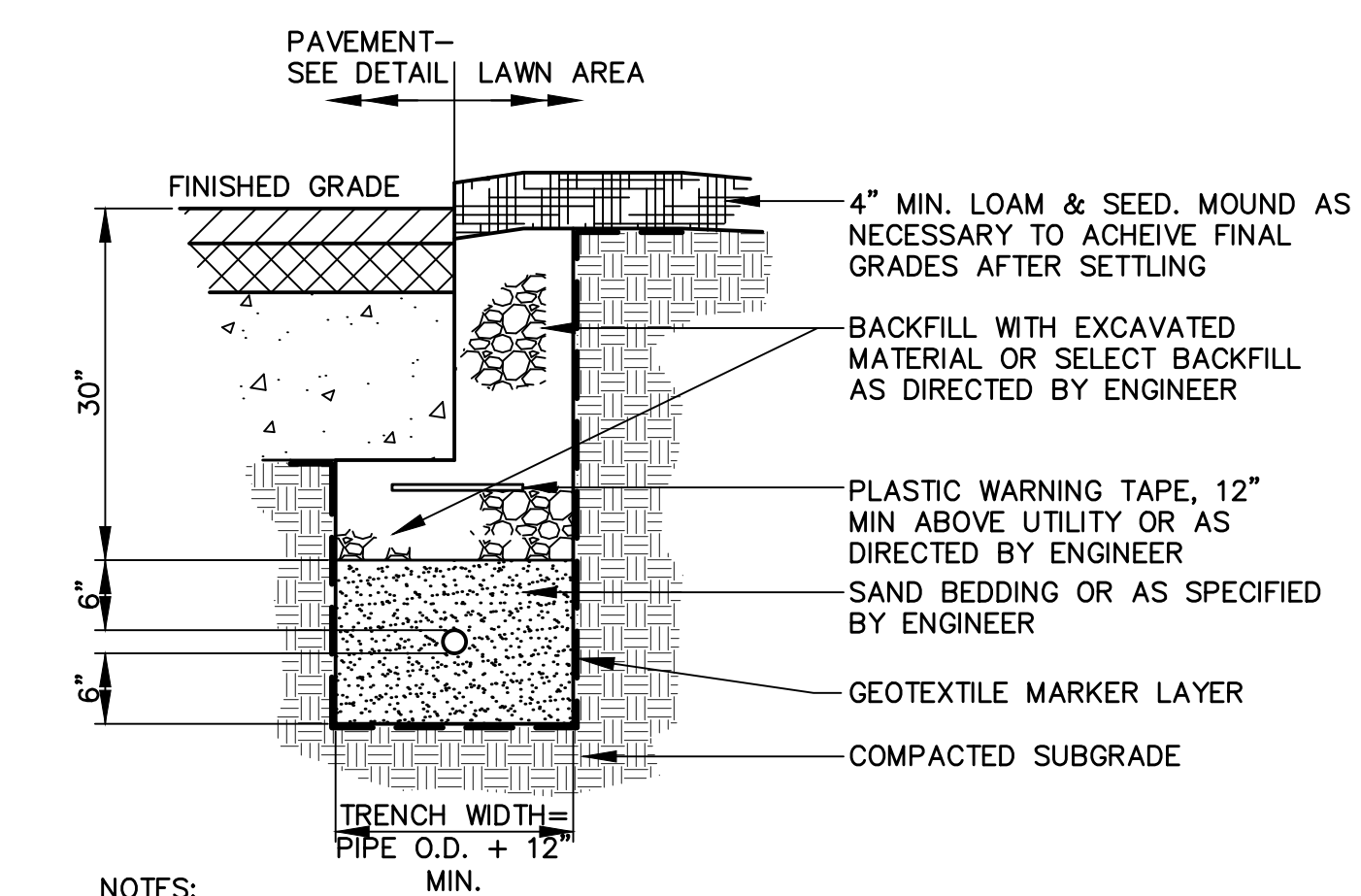

NOTES:

1. ALL WORK TO COMPLY WITH UTILITY COMPANY STANDARDS.
2. CONTRACTOR TO PROVIDE 1/4" POLYPROPYLENE PULL ROPES IN ALL CONDUITS.

6 GAS OR ELECTRIC UTILITY TRENCH SECTION
NOT TO SCALE

Project:
20 THAMES STREET RESIDENTIAL CONDOMINIUM
20 THAMES STREET
PORTLAND, MAINE

Owner:
PORTLAND NORWICH ACQUISITION, LLC
P.O. Box 1383
SANIBEL, FL 33957

Applicant:
ESSEXNORTH PORTLAND LLC
P.O. BOX 394
TOPSFIELD, MA 01983

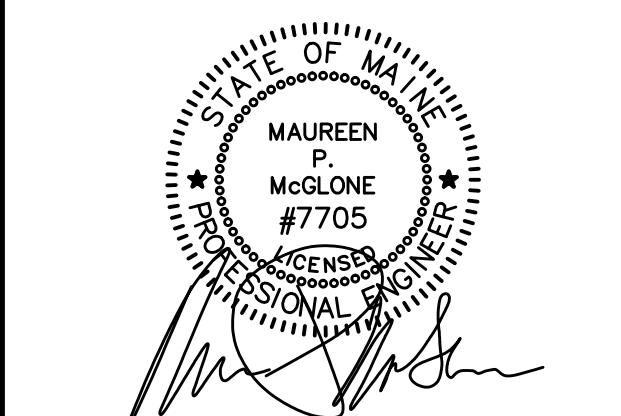

CIVIL ENGINEER:
MAUREEN P. MCGLONE, PE #7705
400 COMMERCIAL STREET, SUITE 404
PORTLAND, ME 04101
207-772-2891

RANSOM Consulting Engineers and Scientists
400 Commercial Street, Suite 404
Portland, ME 04101
Tel. (207) 772-2891
Fax (207) 772-3248
www.ransomenv.com

CONSTRUCTION DETAILS

No.	Revision/Issue	Date
B	PER REVIEW COMMENTS	06/09/17
A	CITY SUBMISSION	03/09/17

Design by:	Checked by:
MPM	SJB
Drawn by:	Approved by:
JAR	SJB
Project:	Date:
150.06094	MARCH 2017

Sheet No:
C2.2
Sheet 9 of 22