

NOTE:  
"X" INDICATES SPANDEL GLAZING  
REFER TO BUILDING ELEVATIONS  
FOR LOCATIONS

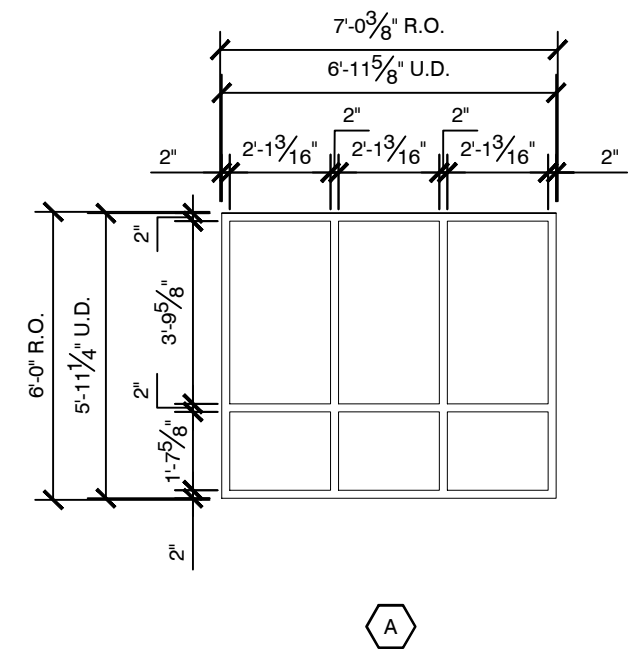

NOTE: PROVIDE WINDOW FALL PREVENTION DEVICES THAT COMPLY WITH ASTM F 2090 TO ALL RESIDENTIAL WINDOWS

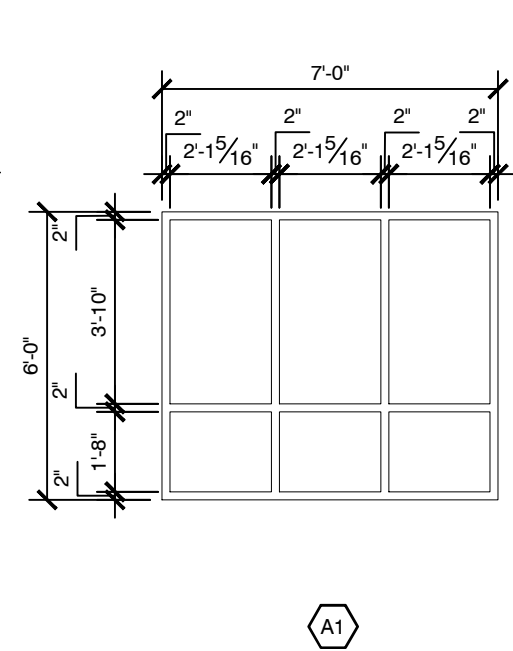
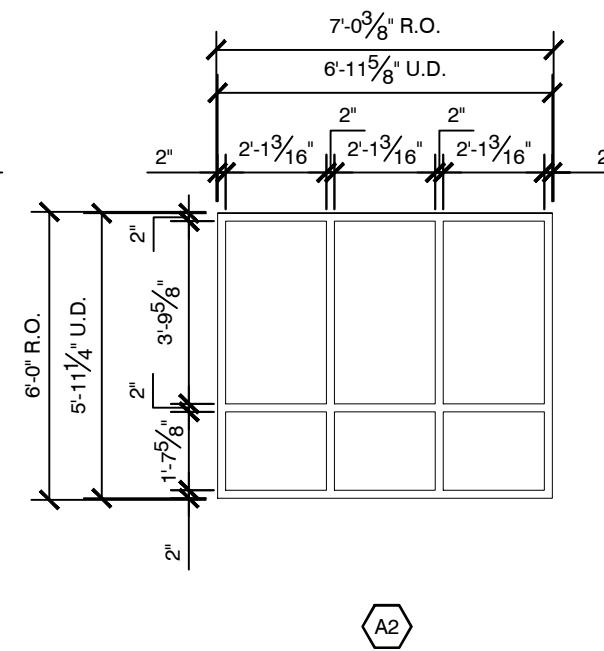
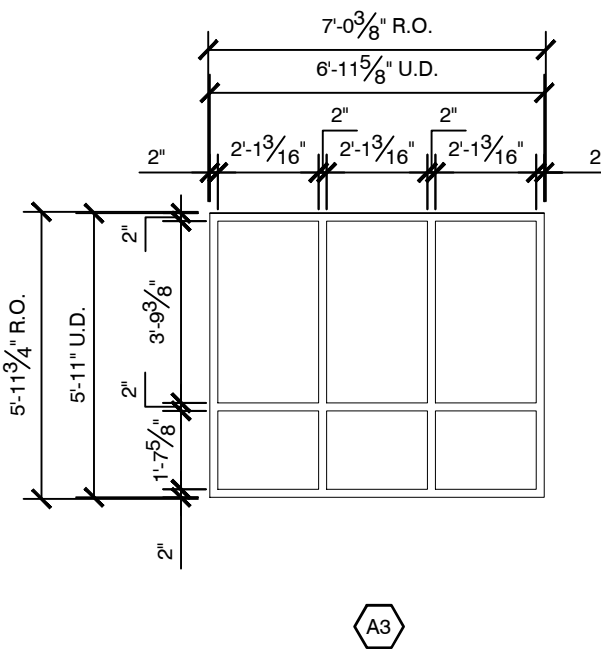
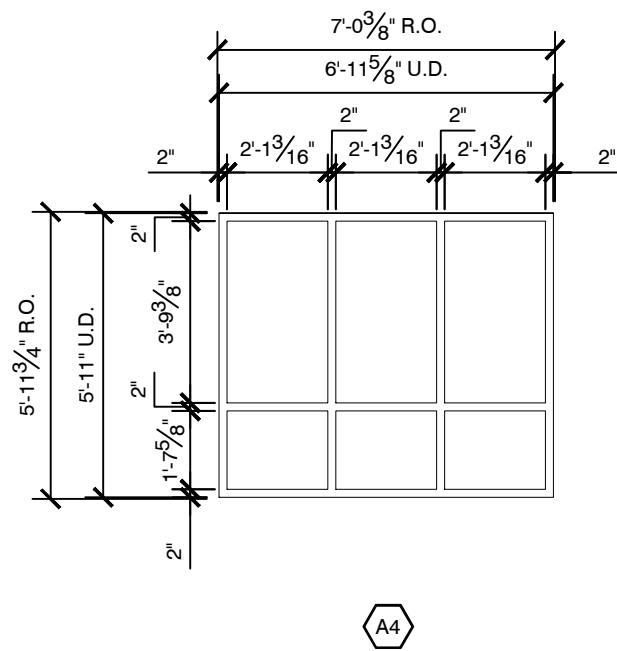
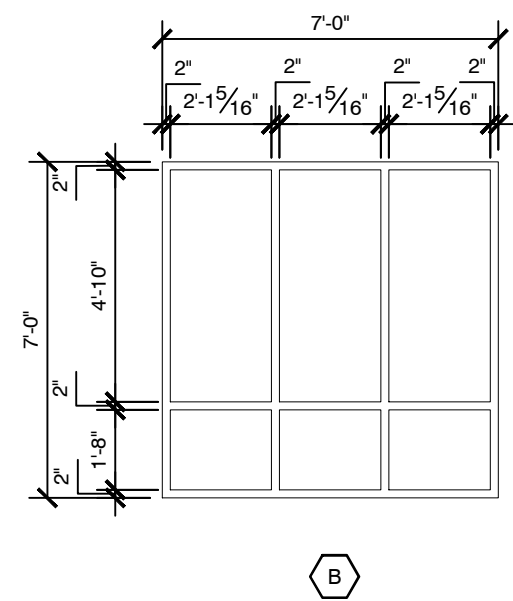
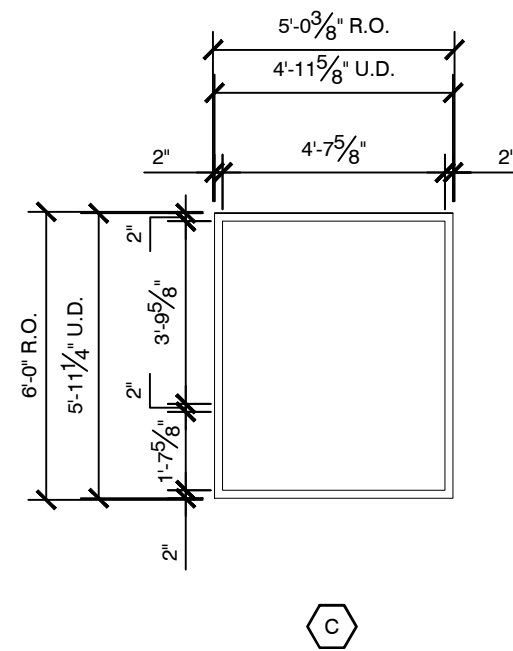
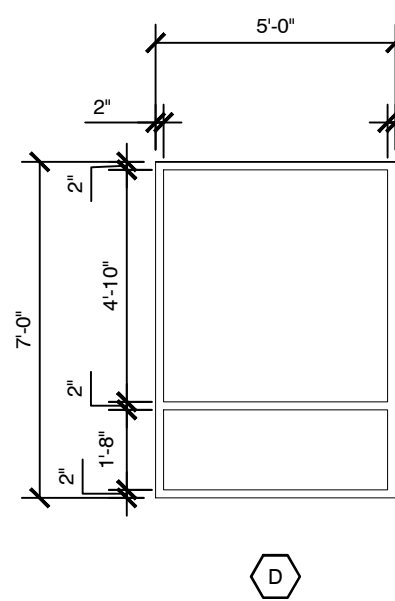
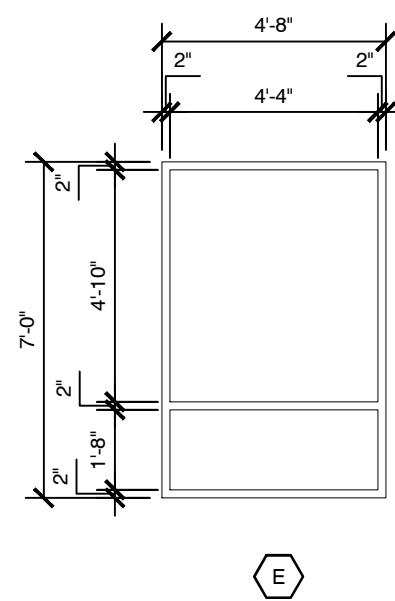
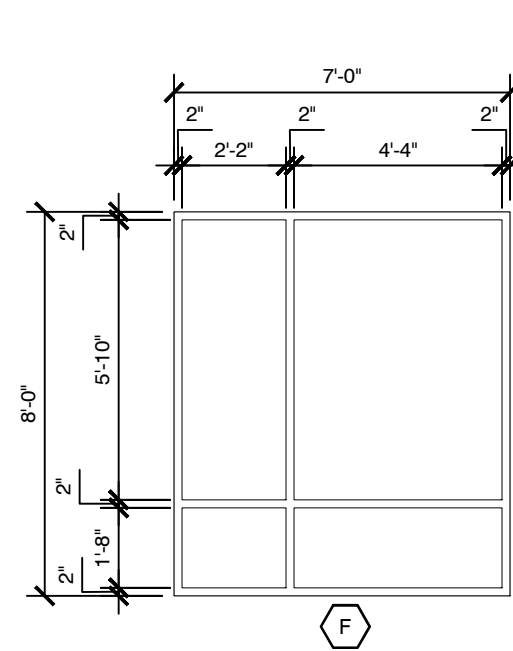
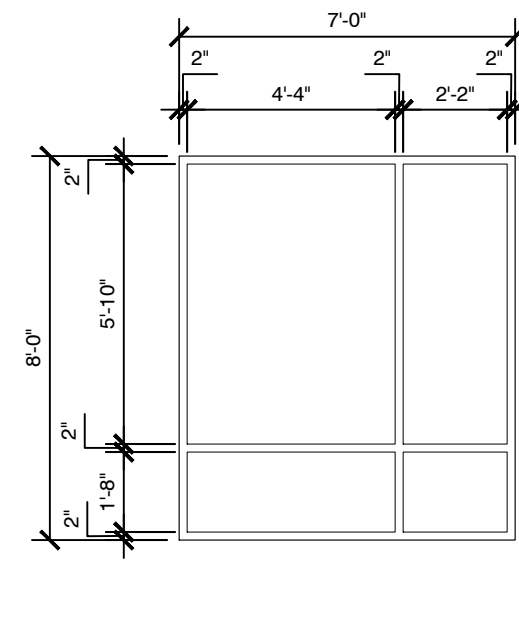
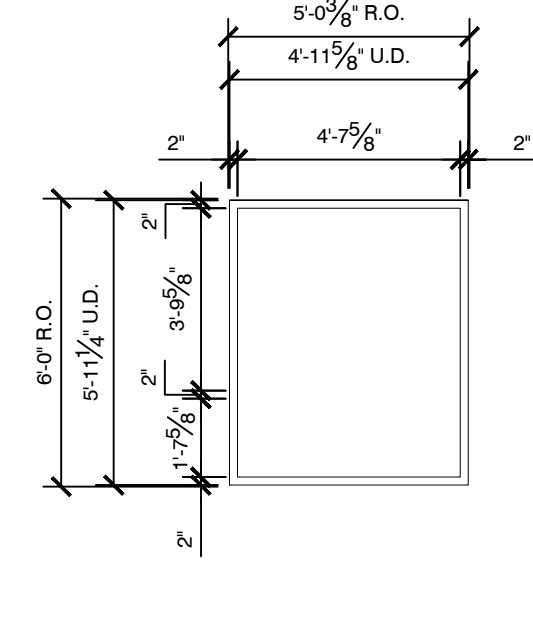
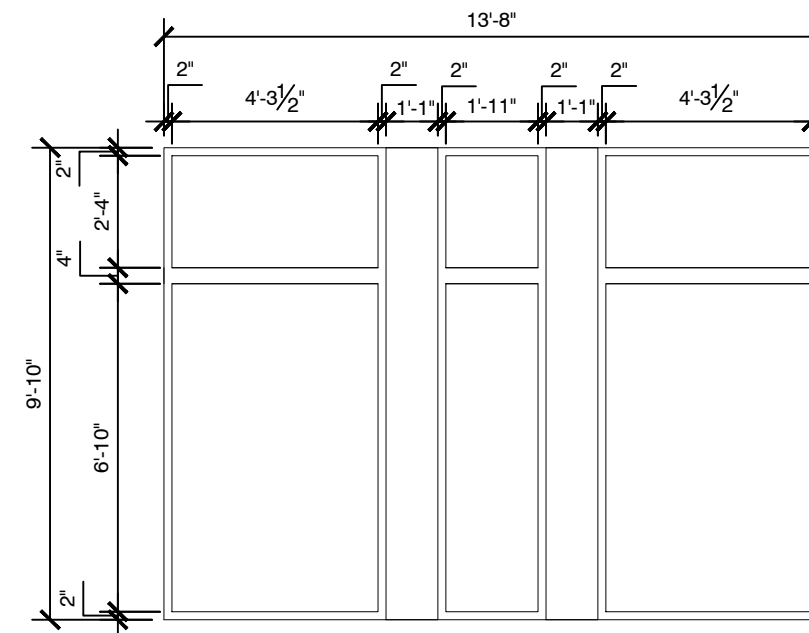
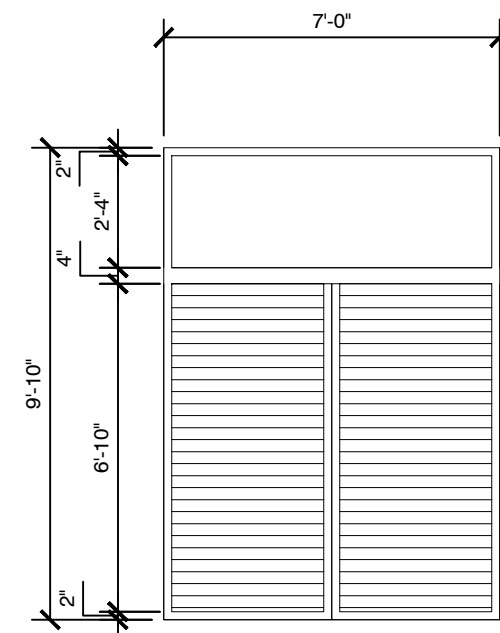
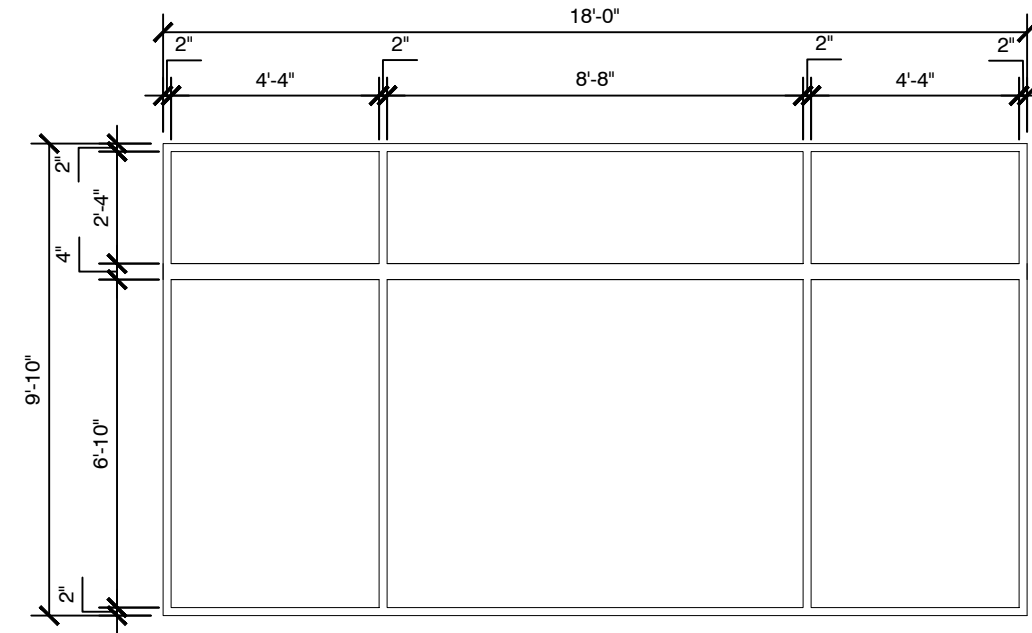
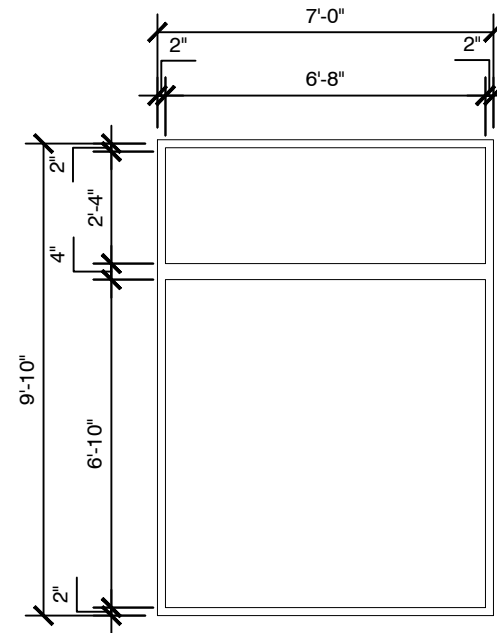
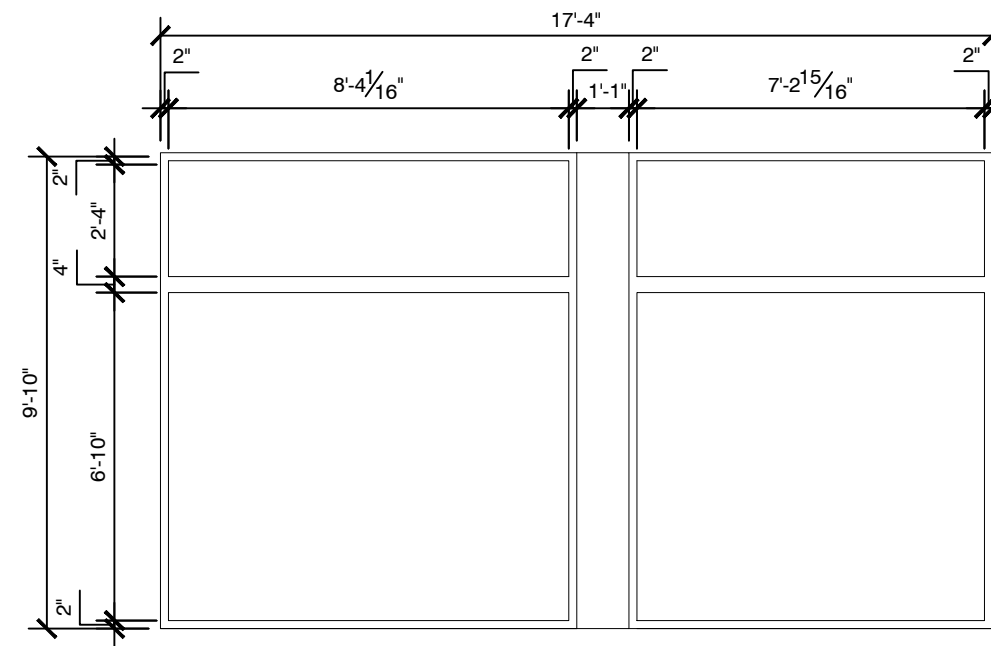
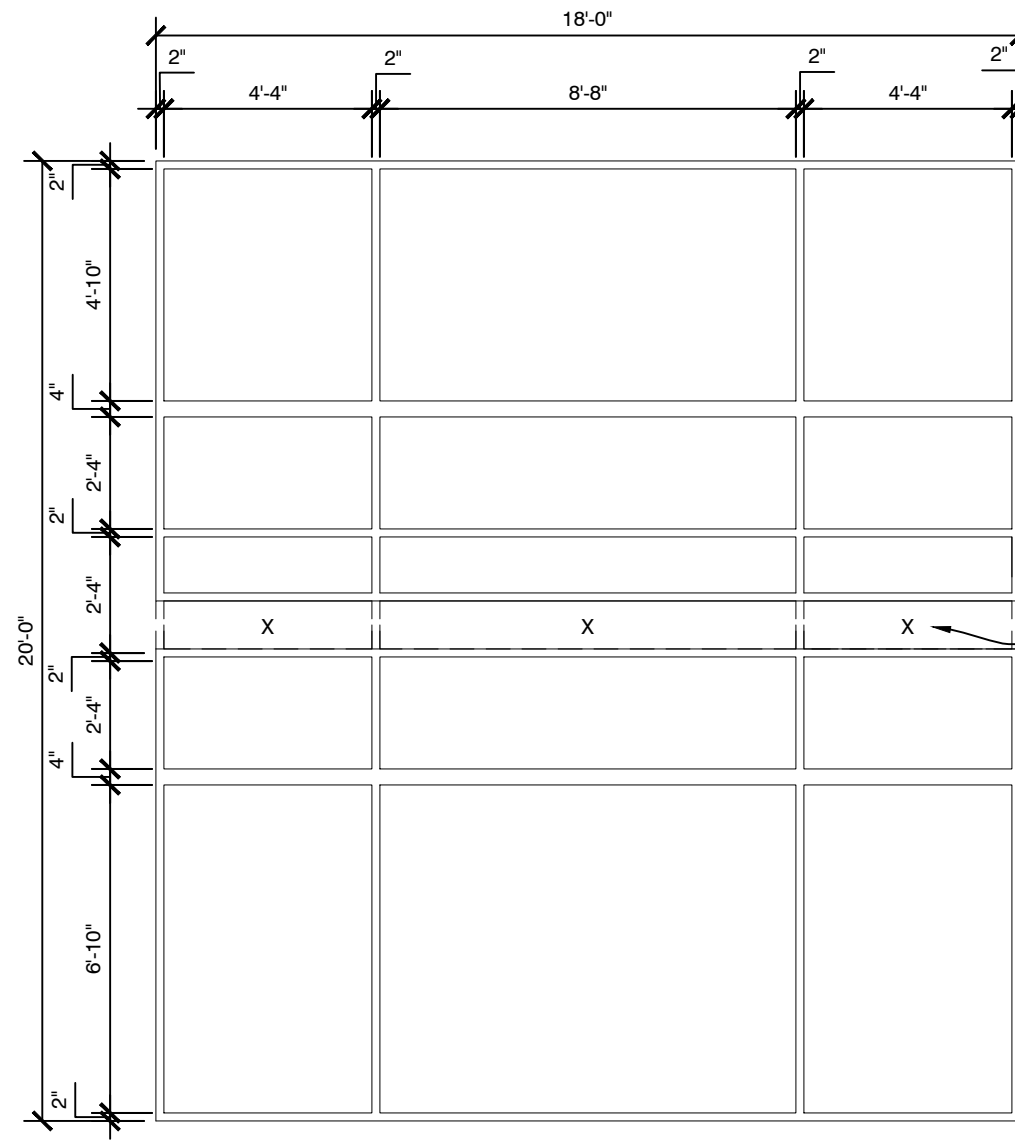
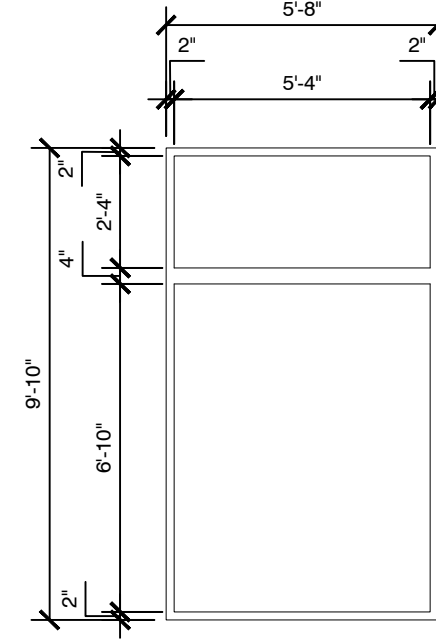

NOTE:  
"X" INDICATES SPANDEL GLAZING  
REFER TO BUILDING ELEVATIONS  
FOR LOCATIONS

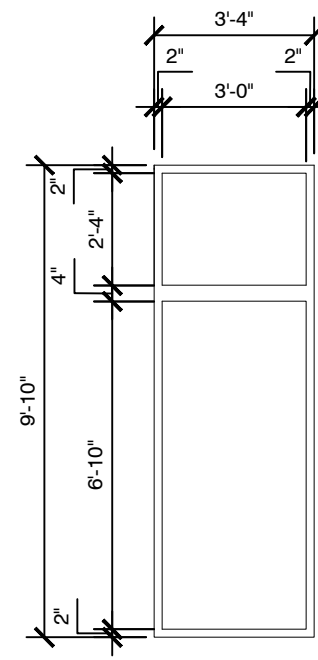
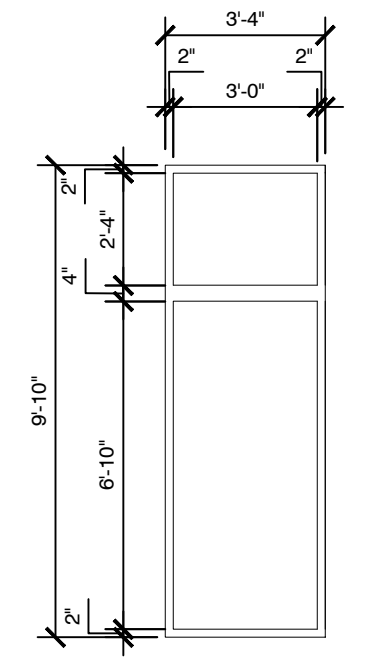
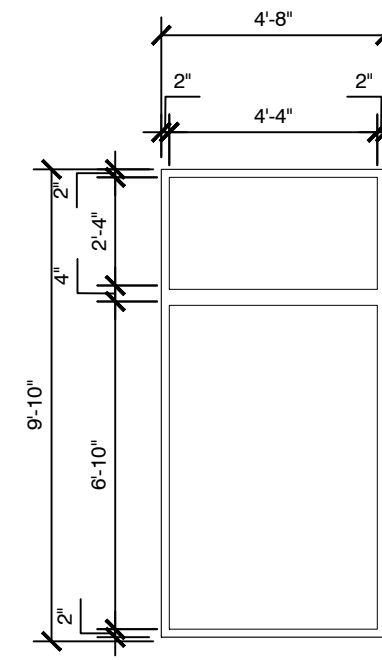
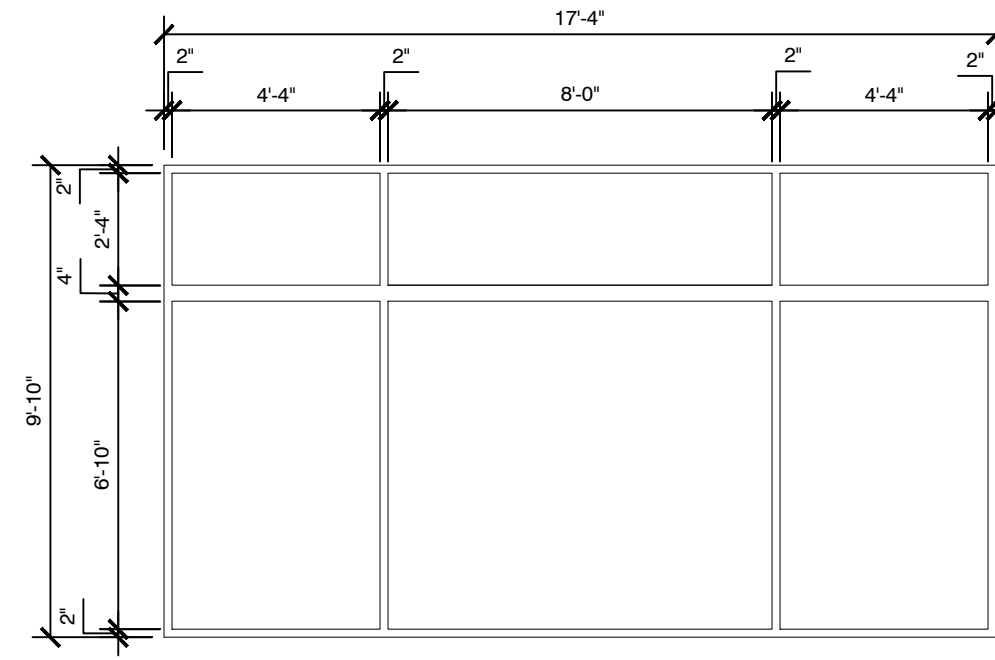
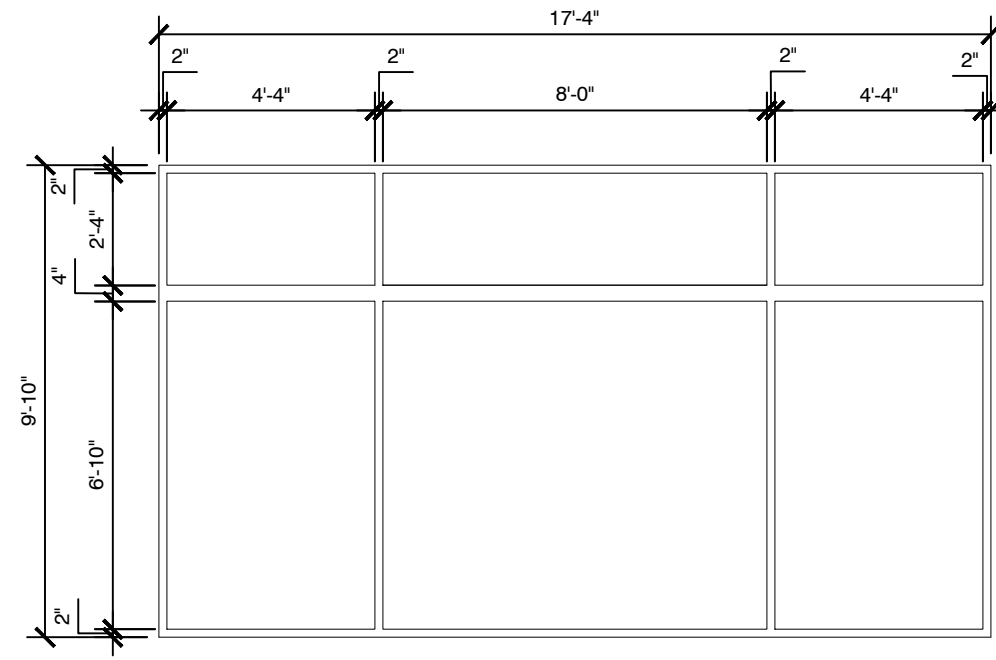

ISSUED:

10-18-16 80% MARRIOTT REVIEW  
10-21-16 BUILDING SHELL PERMIT  
03-14-17 BUILDING PERMIT

REVISION:

01-05-17 ELEVATIONS UPDATED  
01-13-17 ADDED WINDOW TYPE A3 & A4

project architect: KAK  
drawn by: DLS

WINDOW  
FRAME  
ELEVATIONS

sheet number:

A6.01

AC HOTELS by MARRIOTT  
Fore Street / Hancock Street / Thames Street  
Portland, Maine

