© Copyright 2015 Opechee Construction Corporation

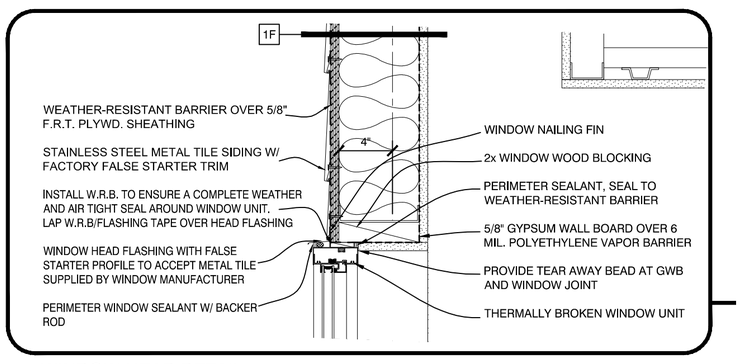

WINDOW HEAD DETAIL

SCALE: 1 1/2" = 1'-0"

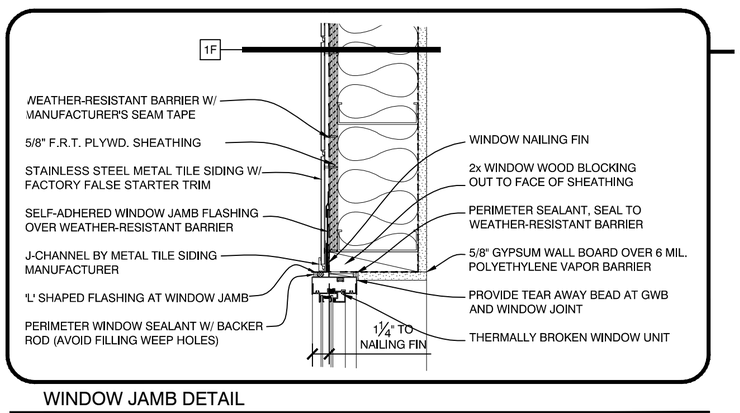

WINDOW JAMB DETAIL

SCALE: 1 1/2" = 1'-0"

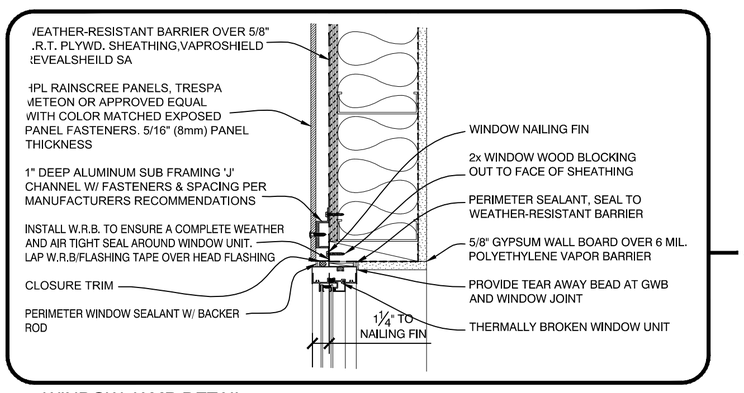

WINDOW JAMB DETAIL

SCALE: 1 1/2" = 1'-0"

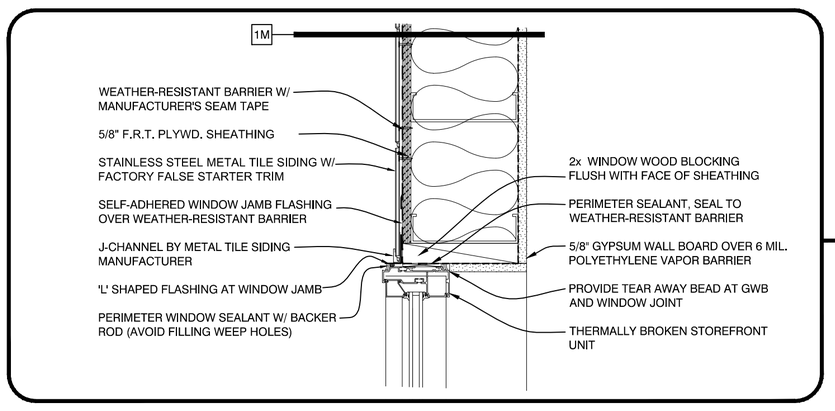

STOREFRONT JAMB @ METAL TILE DETAIL

SCALE: 1 1/2" = 1'-0"

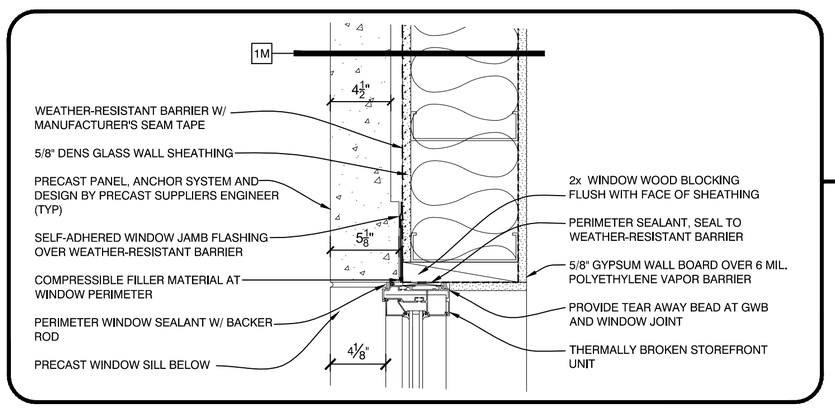

STOREFRONT JAMB @ PRECAST DETAIL

SCALE: 1 1/2" = 1'-0"

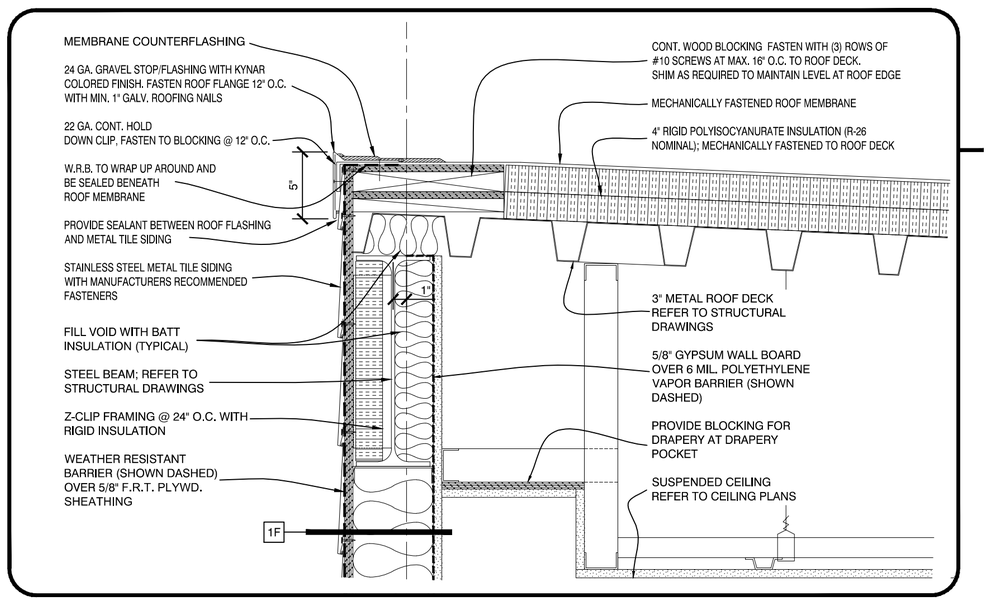

ROOF EAVE DETAIL

SCALE: 1 1/2" = 1'-0"

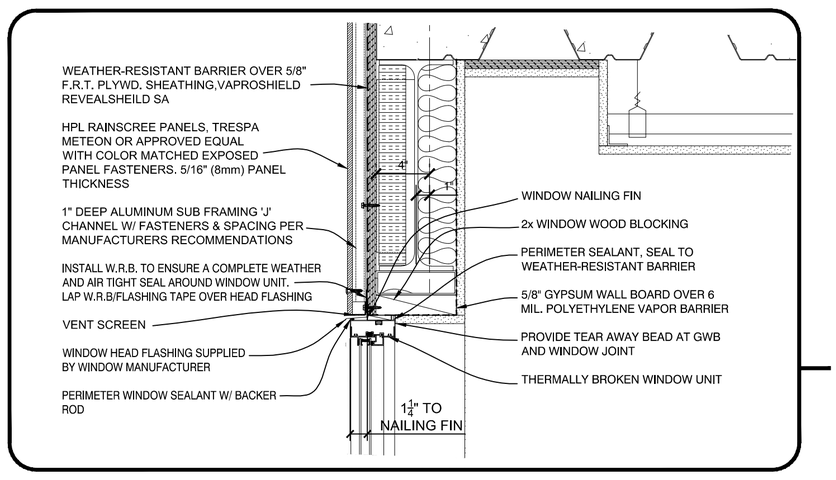

WINDOW HEAD DETAIL

SCALE: 1 1/2" = 1'-0"

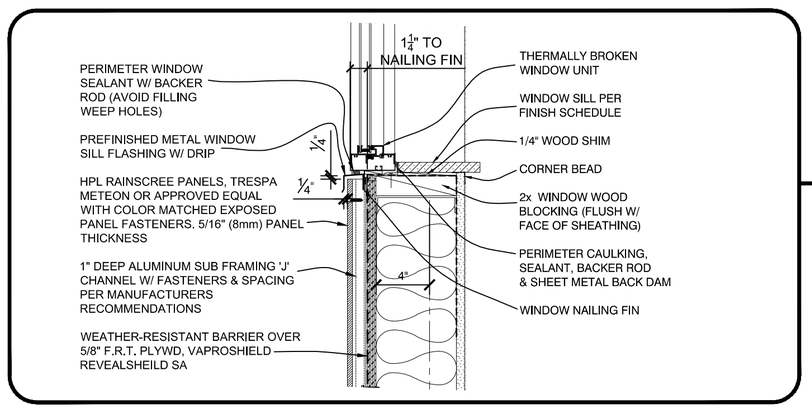

WINDOW SILL DETAIL

SCALE: 1 1/2" = 1'-0"

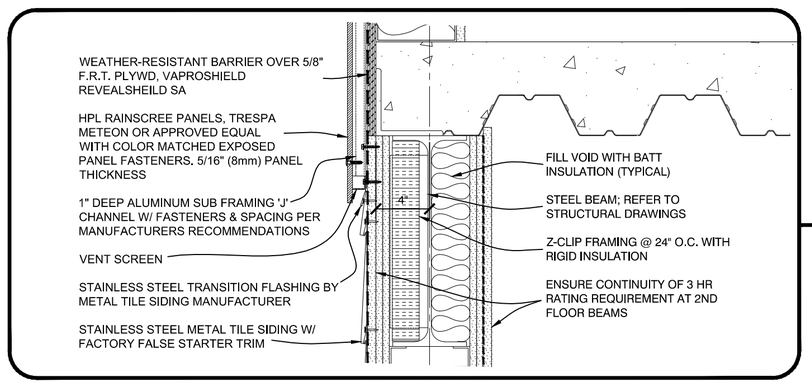

RAINSCREEN BASE DETAIL

SCALE: 1 1/2" = 1'-0"

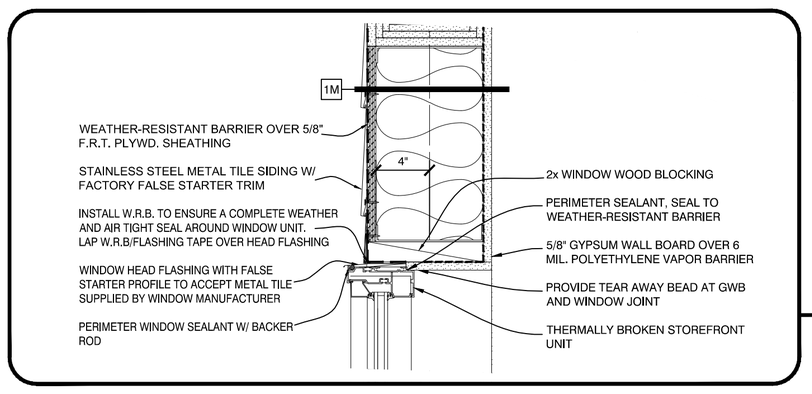

STOREFRONT HEAD DETAIL

SCALE: 1 1/2" = 1'-0"

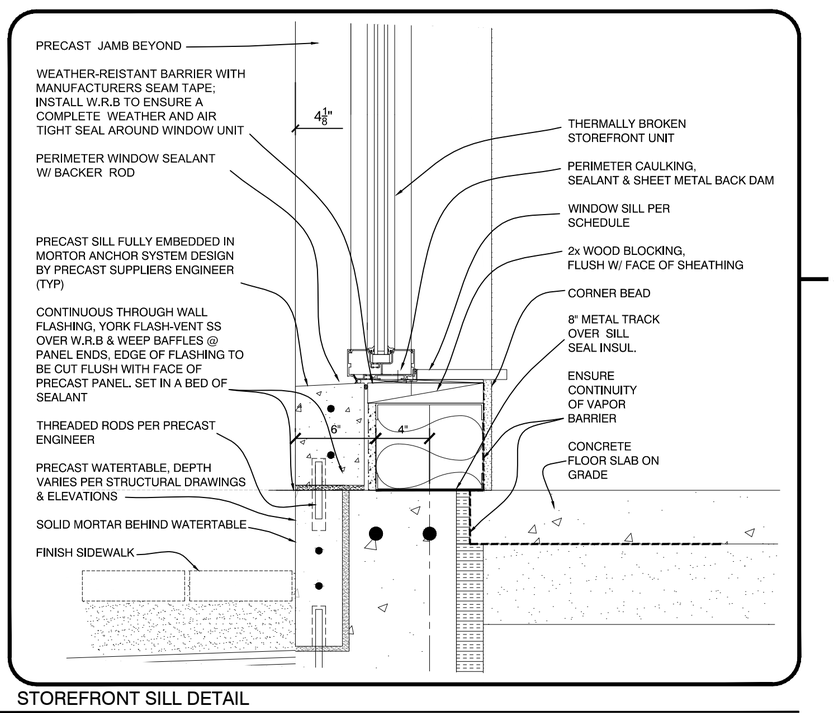

STOREFRONT SILL DETAIL

SCALE: 1 1/2" = 1'-0"

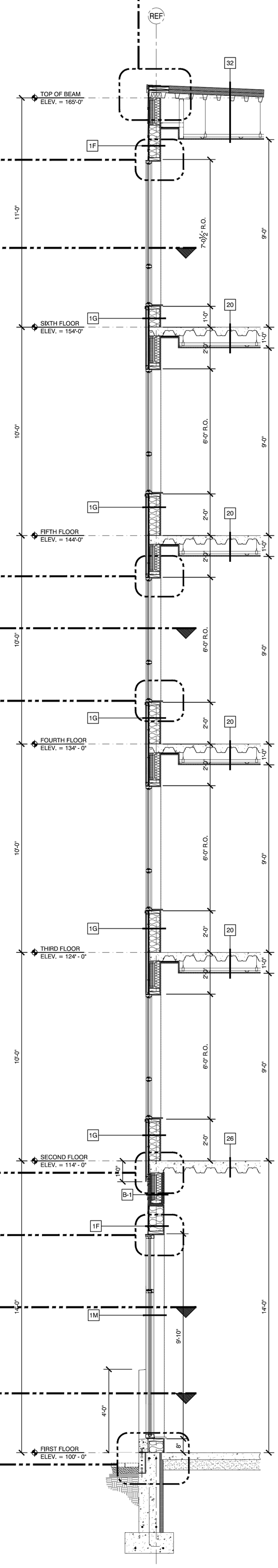

17 WALL SECTION

SCALE: 3/8" = 1'-0"

sheet number: A4.17

WALL SECTIONS

project architect: KAK

drawn by: DLS

ISSUED:

08-12-16 FOUNDATION & STEEL PERMIT
10-18-16 60% MARRIOTT REVIEW
10-21-16 BUILDING SHELL PERMIT
01-27-17 DETAILS ADDED

REVISION:

11-23-16 ASSEMBLY TAGS ADDED
02-17-17 DETAILS UPDATED
03-03-17 DETAILS/DIMENSIONS UPDATED
.

AC HOTELS by MARRIOTT

Fore Street / Hancock Street / Thames Street
Portland, Maine

LICENSED ARCHITECT KEITH A KELLEY No. 4212 STATE OF MAINE 03-14-17

OPECHEE CONSTRUCTION CORPORATION

11 CORPORATE DRIVE ■ BELMONT ■ NH 03220
PHONE (603) 527-9090 ■ WWW.OPECHEE.COM