© Copyright 2015 Opechee Construction Corporation

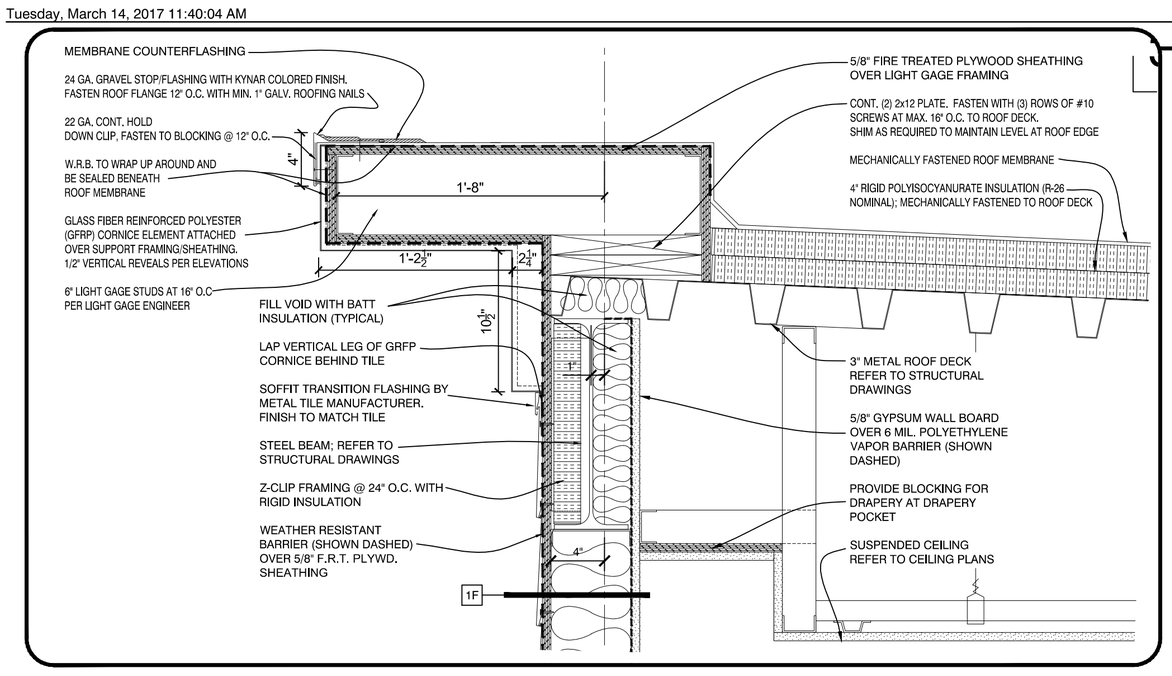

ROOF CORNICE EAVE DETAIL

SCALE: 1 1/2" = 1'-0"

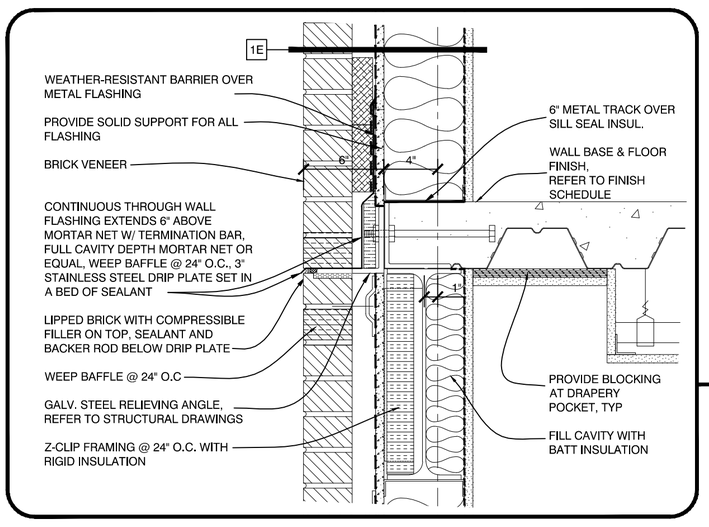

RELIEVING ANGLE DETAIL

SCALE: 1 1/2" = 1'-0"

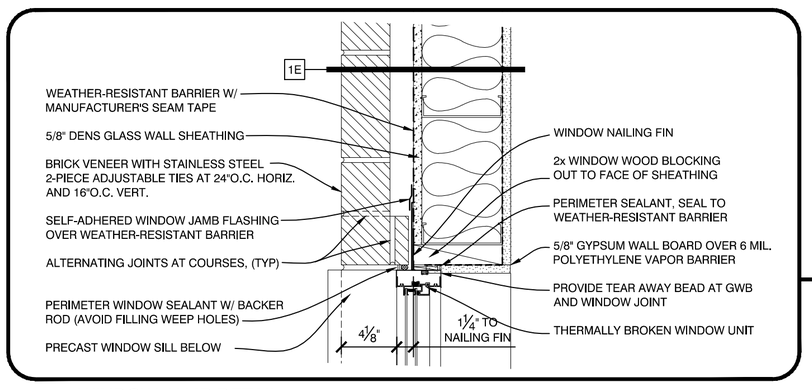

WINDOW JAMB DETAIL

SCALE: 1 1/2" = 1'-0"

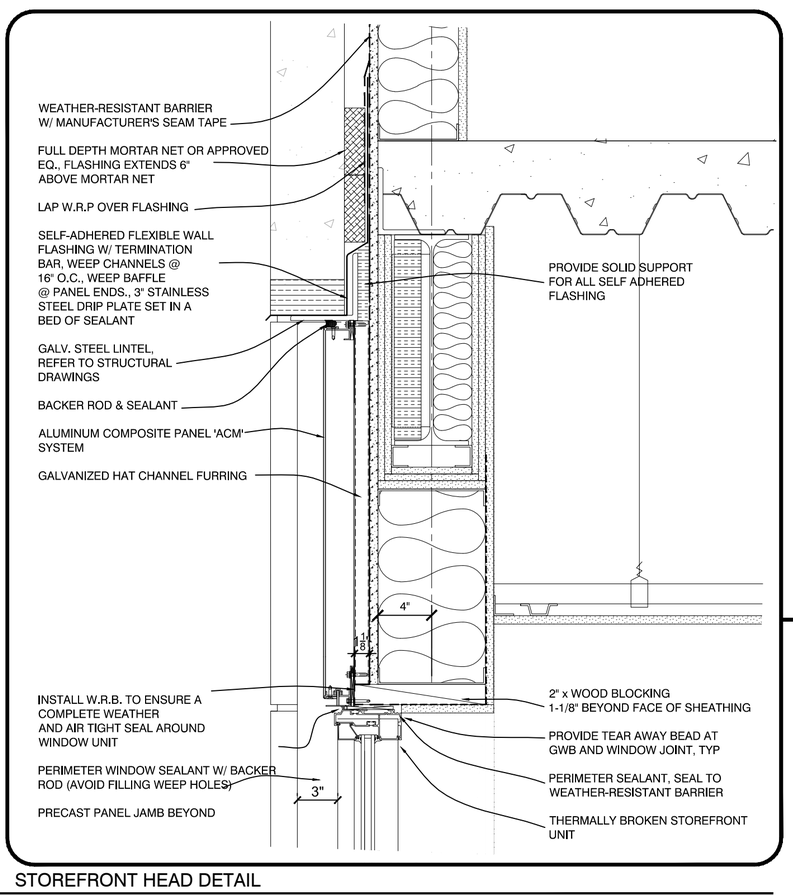

STOREFRONT HEAD DETAIL

SCALE: 1 1/2" = 1'-0"

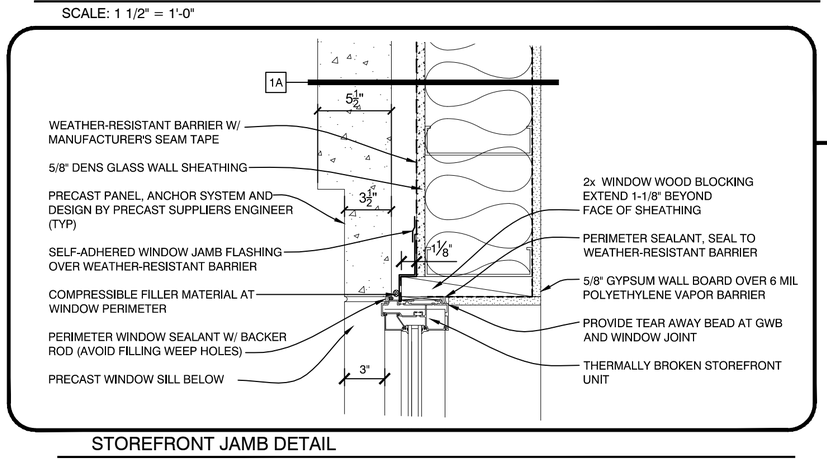

STOREFRONT JAMB DETAIL

SCALE: 1 1/2" = 1'-0"

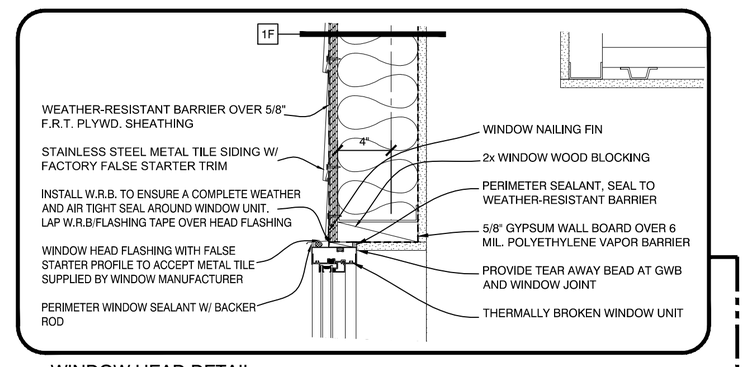

WINDOW HEAD DETAIL

SCALE: 1 1/2" = 1'-0"

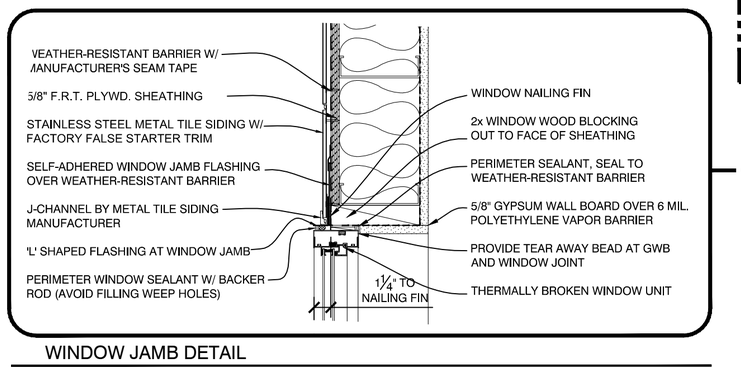

WINDOW JAMB DETAIL

SCALE: 1 1/2" = 1'-0"

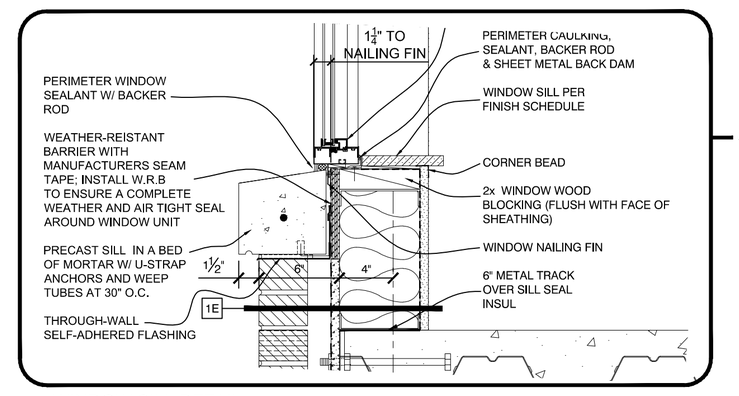

WINDOW SILL DETAIL

SCALE: 1 1/2" = 1'-0"

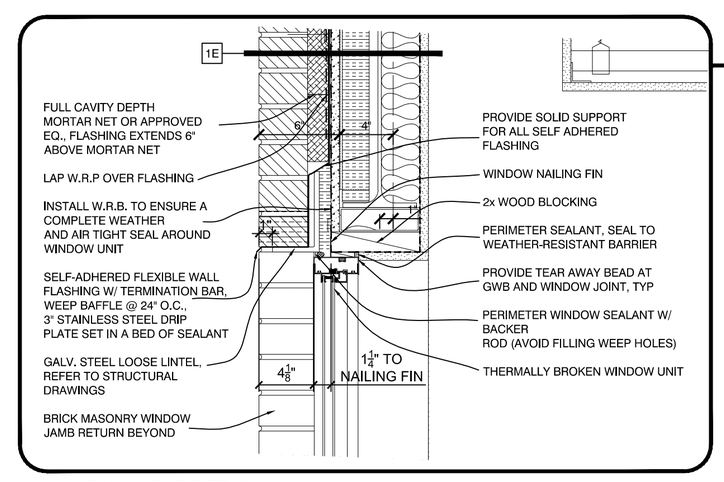

WINDOW HEAD DETAIL

SCALE: 1 1/2" = 1'-0"

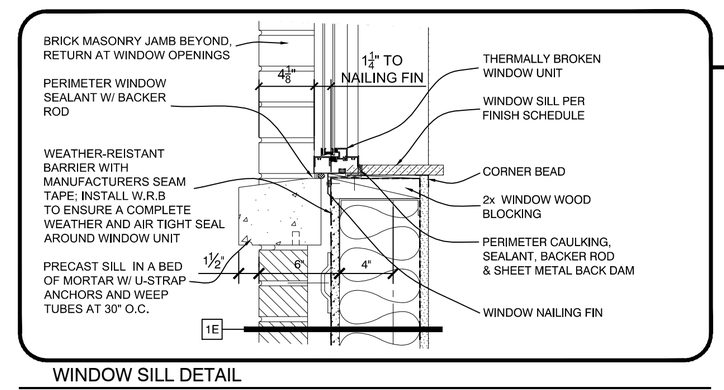

WINDOW SILL DETAIL

SCALE: 1 1/2" = 1'-0"

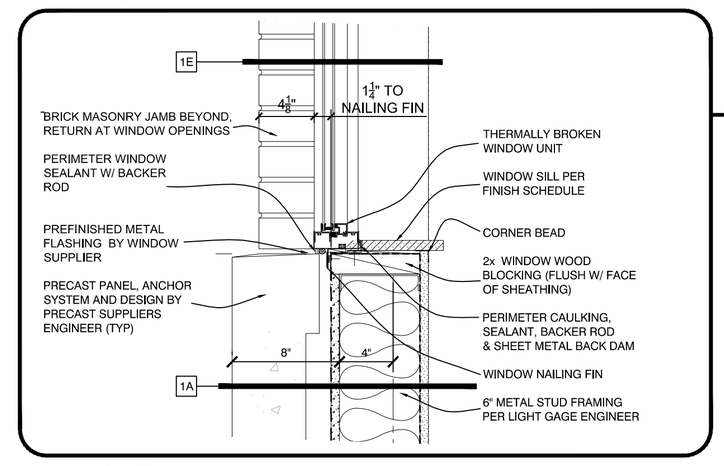

WINDOW SILL DETAIL

SCALE: 1 1/2" = 1'-0"

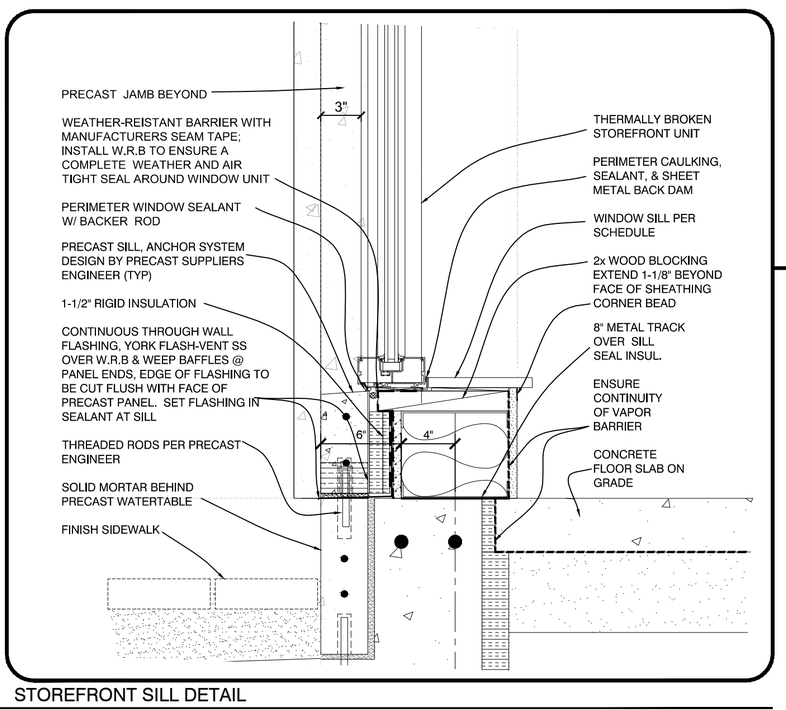

STOREFRONT SILL DETAIL

SCALE: 1 1/2" = 1'-0"

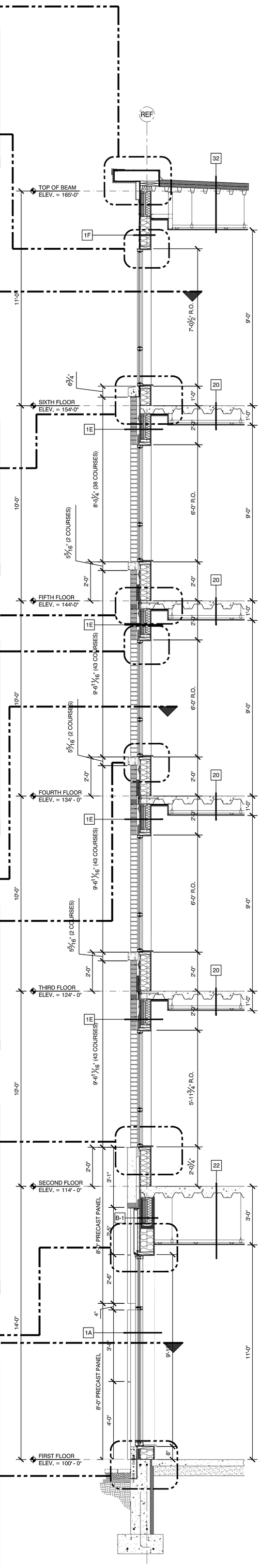

14 WALL SECTION

SCALE: 3/8" = 1'-0"

sheet number: A4.14

WALL SECTIONS

project architect: KAK

drawn by: DLS

ISSUED:

10-18-16 60% MARRIOTT REVIEW
10-21-16 BUILDING SHELL PERMIT
01-27-17 DETAILS ADDED
03-14-17 BUILDING PERMIT

REVISION:

11-23-16 ASSEMBLY TAGS ADDED
02-17-17 DETAILS UPDATED
03-03-17 DETAILS/DIMENSIONS UPDATED
.

AC HOTELS by MARRIOTT

Fore Street / Hancock Street / Thames Street
Portland, Maine

LICENSED ARCHITECT STATE OF MAINE KEITH A KELLEY No. 4212 03-14-17

OPECHEE CONSTRUCTION CORPORATION

11 CORPORATE DRIVE ■ BELMONT ■ NH 03220
PHONE (603) 527-9090 ■ WWW.OPECHEE.COM