

Tuesday, March 14, 2017 9:56:35 AM

Copyright © 2015 Opechee Construction Corporation

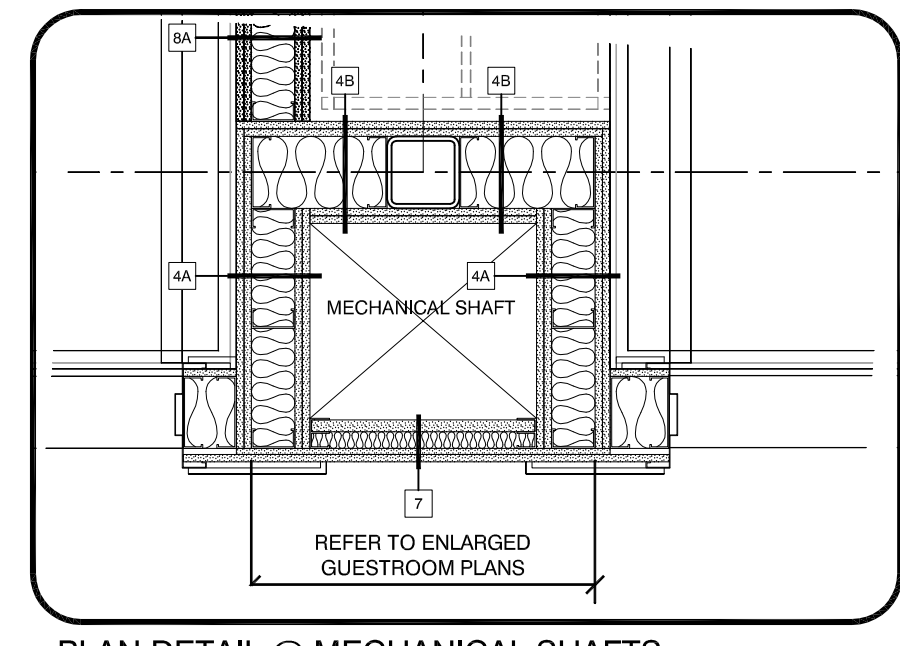

PLAN DETAIL @ MECHANICAL SHAFTS
3/4" = 1'-0"

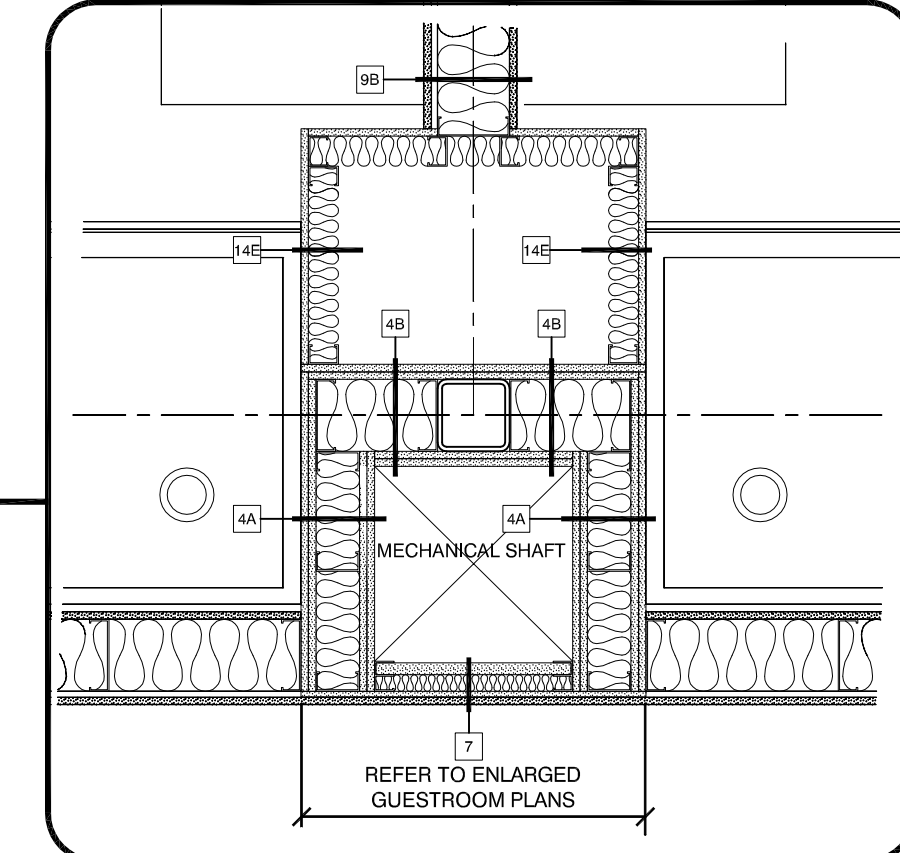

PLAN DETAIL @ MECHANICAL SHAFTS
3/4" = 1'-0"

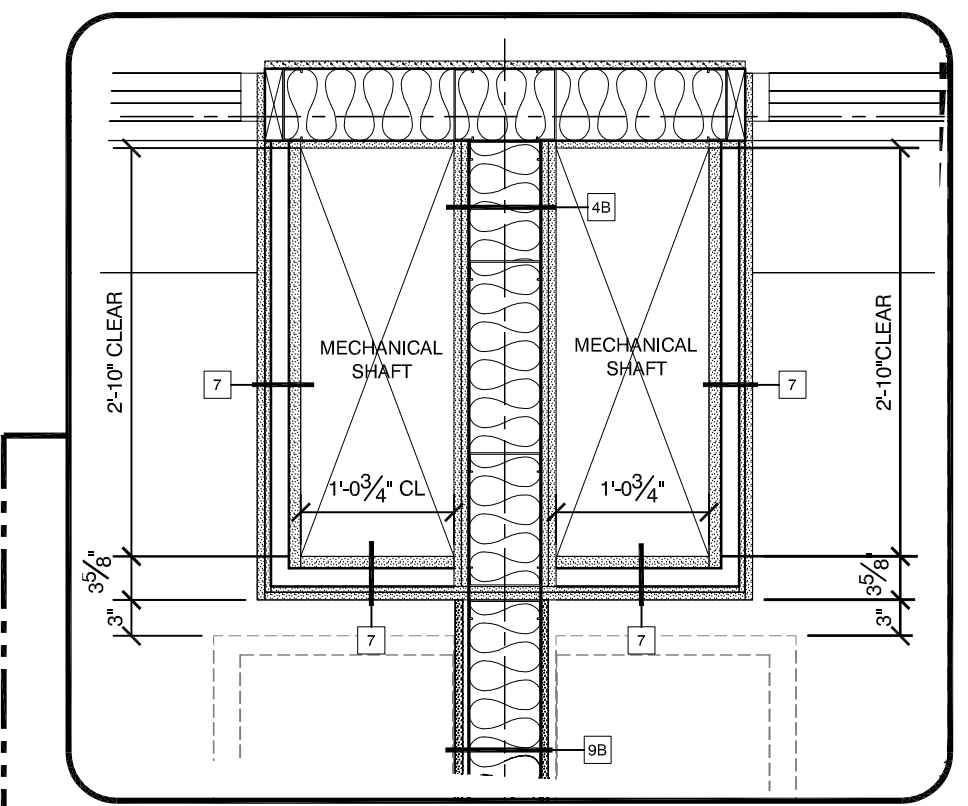

PLAN DETAIL @ MECHANICAL SHAFTS
3/4" = 1'-0"

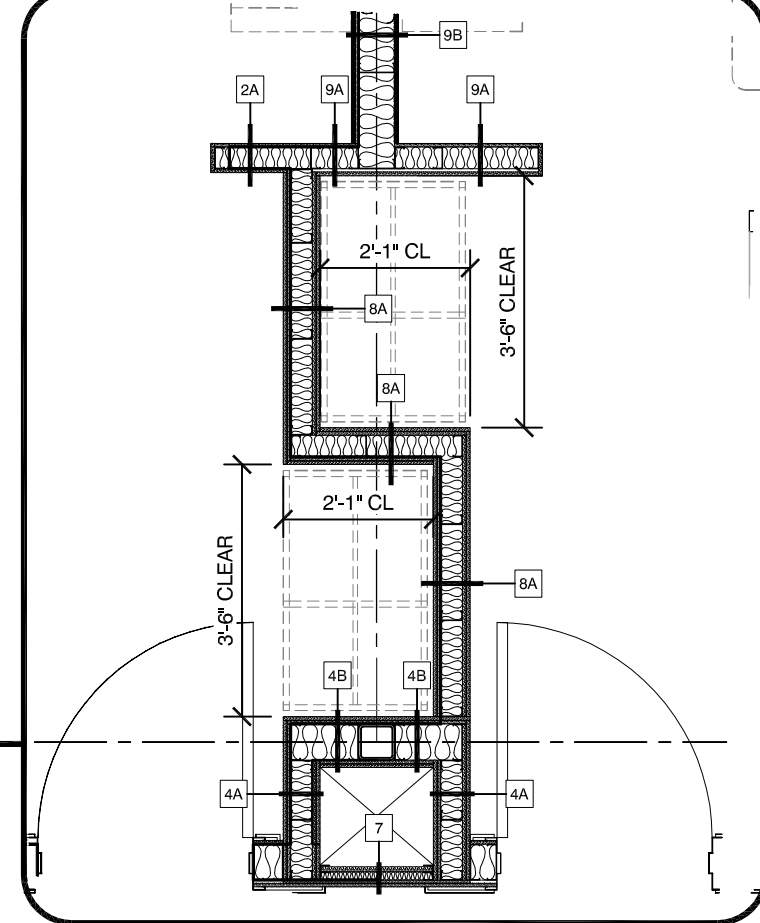

PLAN DETAIL @ CLOSETS
3/8" = 1'-0"

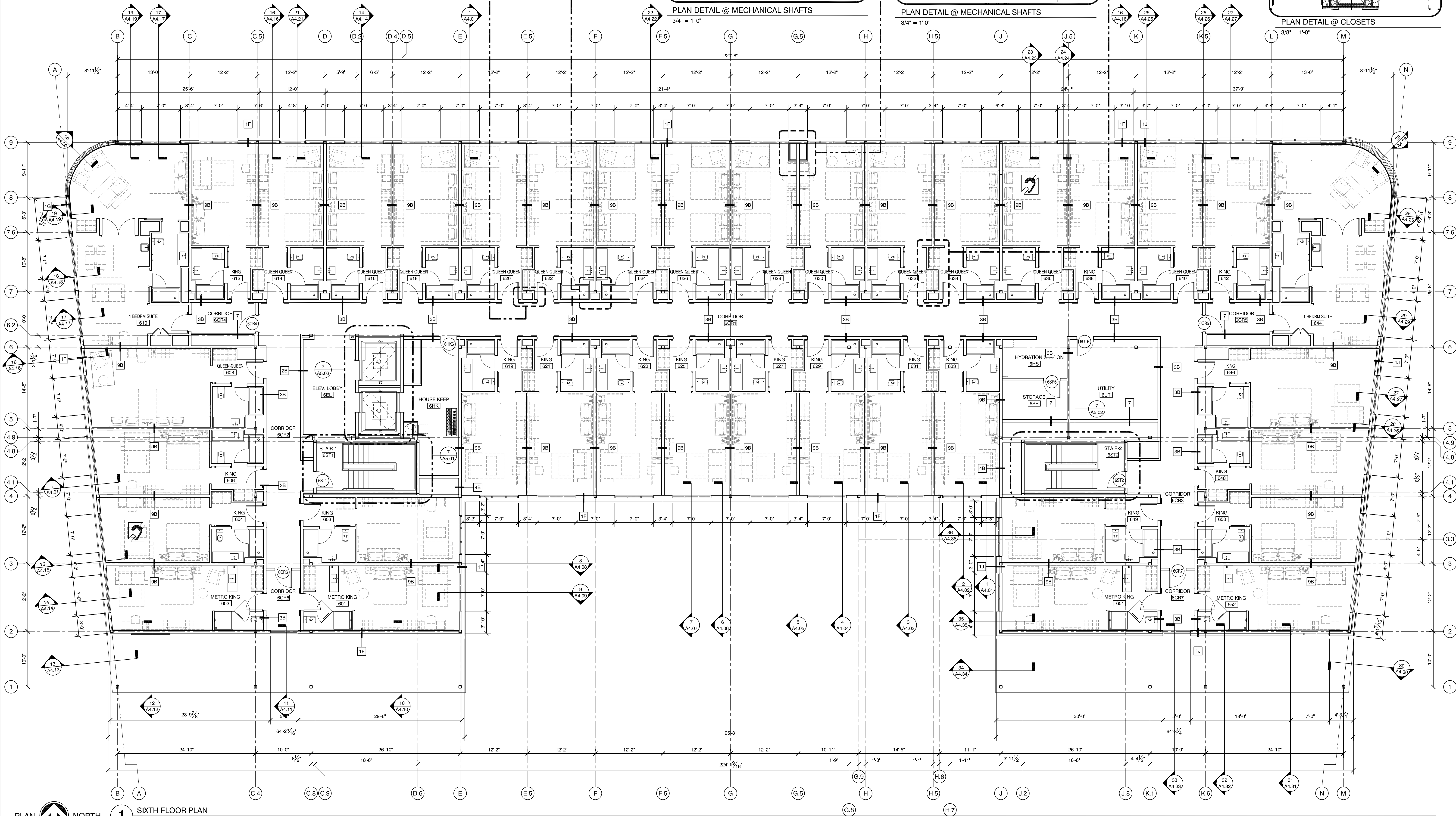

PLAN NORTH 1 SIXTH FLOOR PLAN
1/8" = 1'-0"

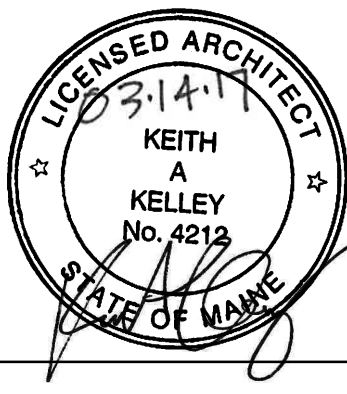

AC HOTELS by MARRIOTT
Fore Street / Hancock Street / Thames Street
Portland, Maine

REVISION:
11-14-16 WALL TYPE & DETAILS ADDED
12-23-16 MECH SHAFTS/CHASES UPDATED
01-13-17 SECTION TAG #S
03-03-17 ROOM NAMES

ISSUED:
08-12-16 FOUNDATION & STEEL PERMIT
10-18-16 60% MARRIOTT REVIEW
10-21-16 BUILDING SHELL PERMIT
03-14-17 BUILDING PERMIT

project architect: KAK
drawn by: AMQ

SIXTH FLOOR PLAN

sheet number:
A1.06