

Tuesday, March 14, 2017 9:41:41 AM

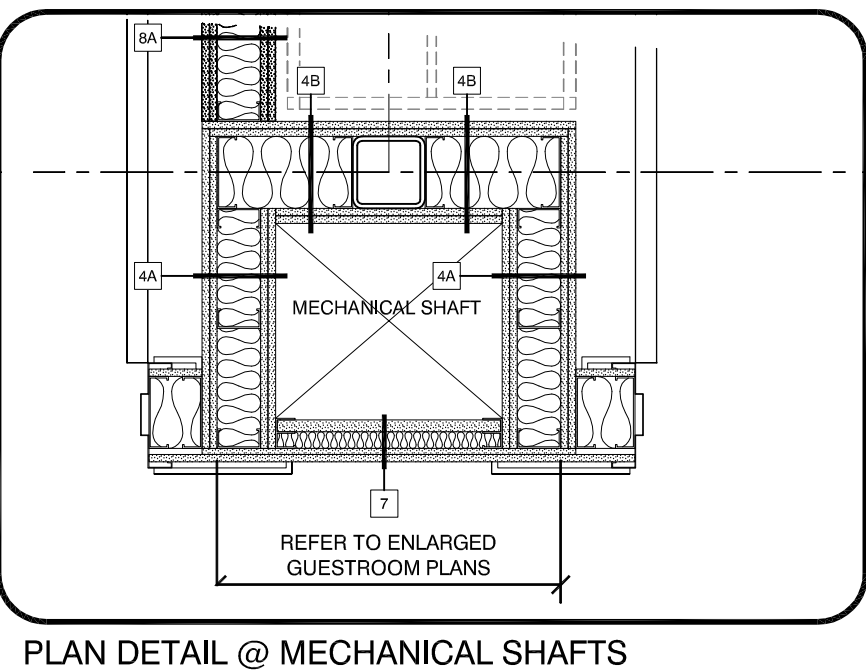

PLAN DETAIL @ MECHANICAL SHAFTS
3/4" = 1'-0"

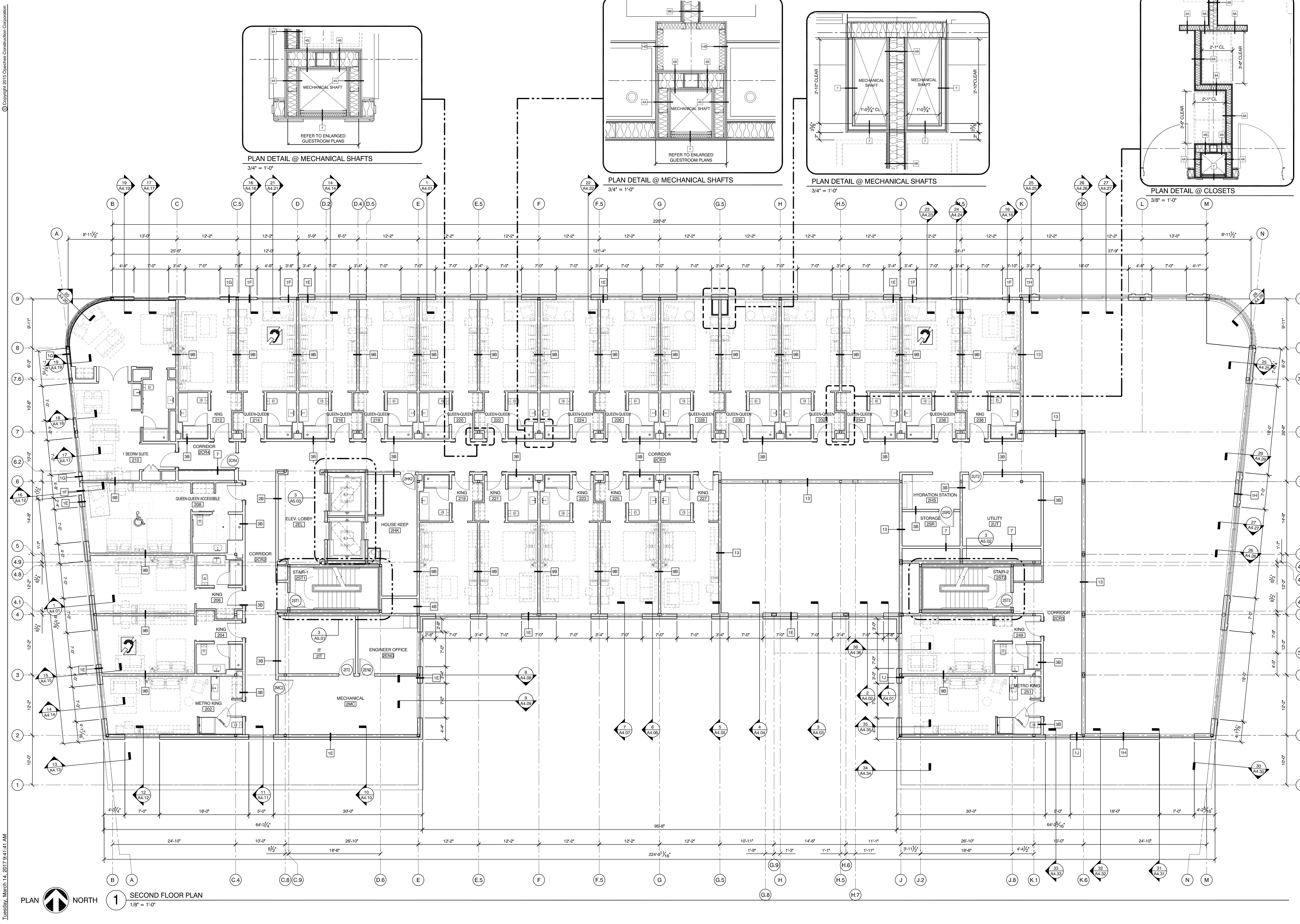
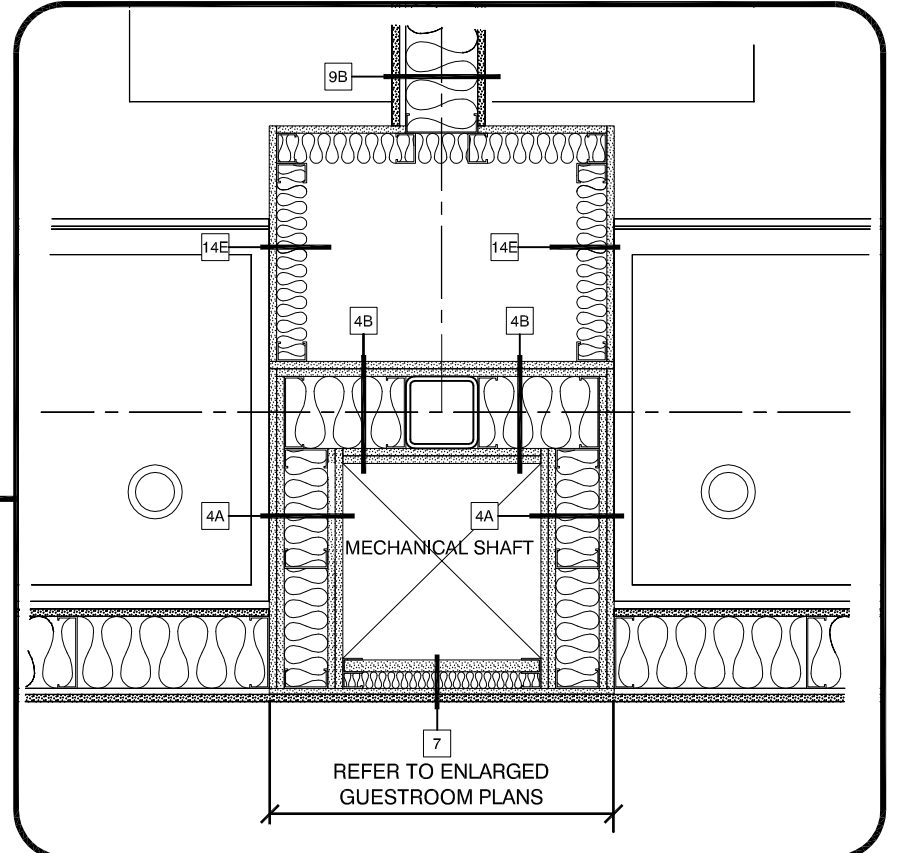

PLAN DETAIL @ MECHANICAL SHAFTS
3/4" = 1'-0"

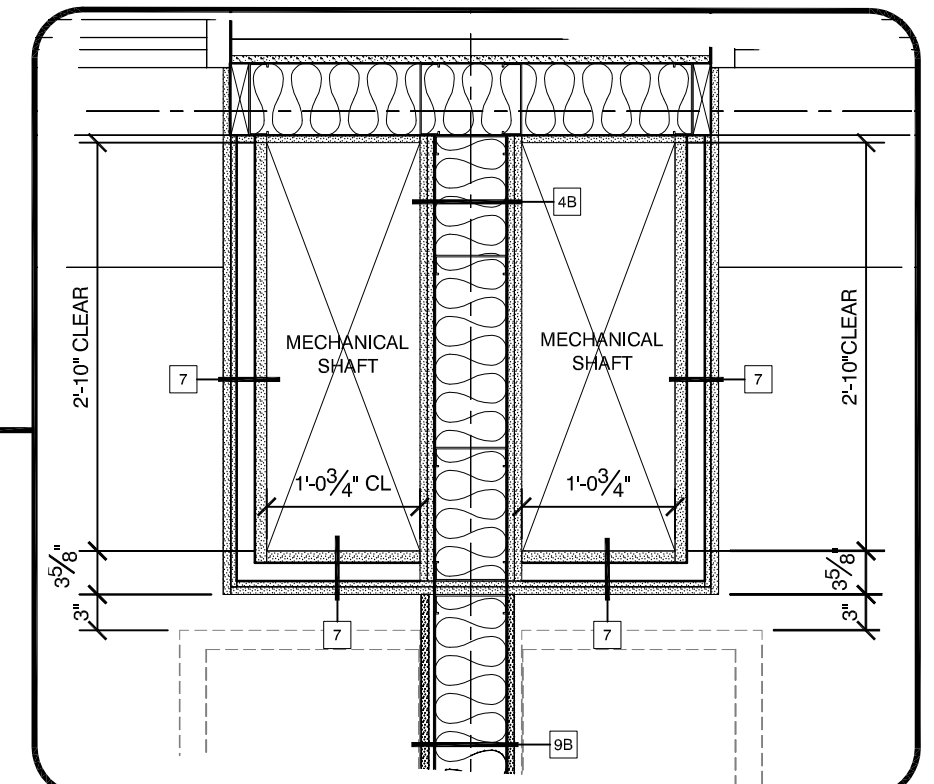

PLAN DETAIL @ MECHANICAL SHAFTS
3/4" = 1'-0"

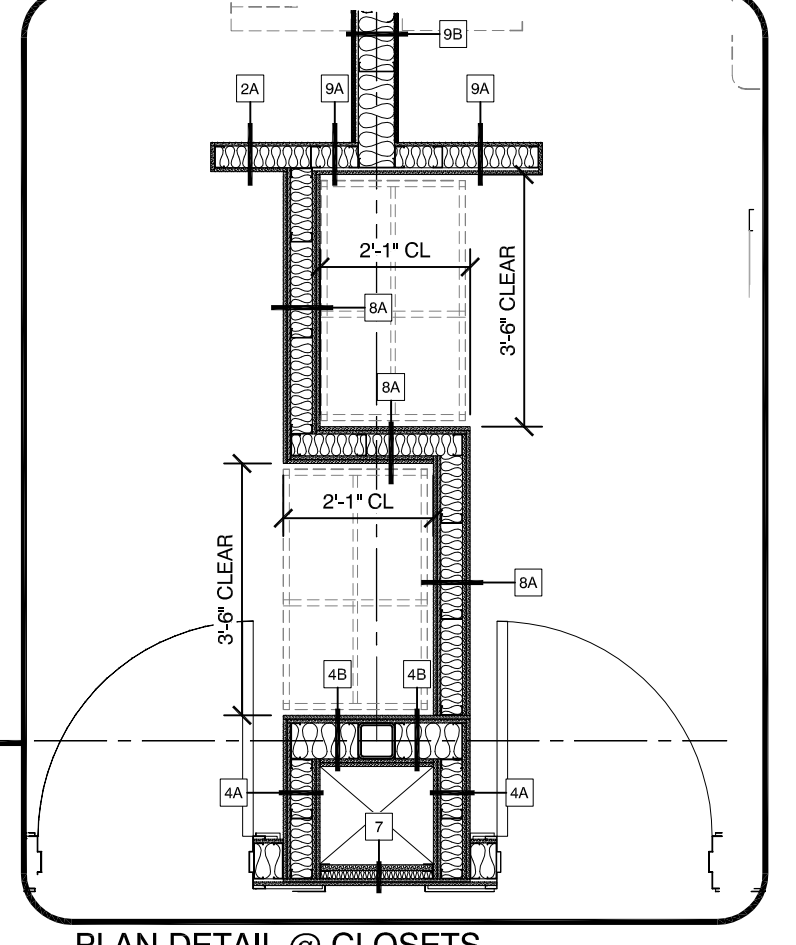

PLAN DETAIL @ CLOSETS
3/8" = 1'-0"

PLAN NORTH 1 SECOND FLOOR PLAN
1/8" = 1'-0"

OPECHEE
CONSTRUCTION CORPORATION
11 CORPORATE DRIVE • BELMONT • NH 03220
PHONE (603) 527-8000 • WWW.OPECHEE.COM

LICENSED ARCHITECT
KEITH A. KELLEY
No. 4212
STATE OF MAINE

AC HOTELS BY MARRIOTT
Fore Street / Hancock Street / Thames Street
Portland, Maine

REVISION:
12-23-16 MECH SHAFTS/CHASES UPDATED
01-13-17 SECTION TAG #S
03-03-17 ADDED IT ROOM
03-10-17 ADDED IT / ENG DOOR TAGS

ISSUED:
08-12-16 FOUNDATION & STEEL PERMIT
10-18-16 60% MARRIOTT REVIEW
10-21-16 BUILDING SHELL PERMIT
03-14-17 BUILDING PERMIT

project architect: KAK
drawn by: AMQ

SECOND FLOOR PLAN

sheet number:
A1.02