

**16** WALL SECTION  
SCALE: 3/8" = 1'-0"

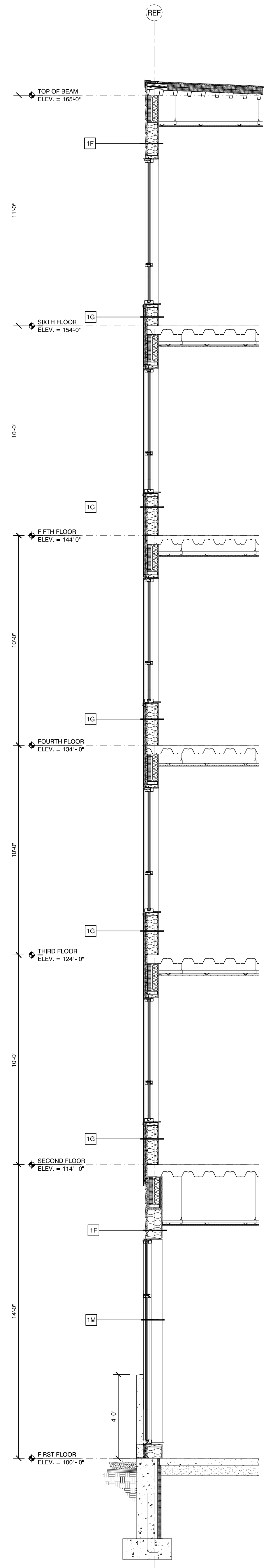

**17** WALL SECTION  
SCALE: 3/8" = 1'-0"

A4.12

WALL SECTIONS

project architect: KAK  
drawn by: DLS

ISSUED:  
08-12-16 FOUNDATION & STEEL PERMIT  
10-18-16 60% MARRIOTT REVIEW  
10-21-16 BUILDING SHELL PERMIT

REVISION:  
.  
.  
.  
.

**AC HOTELS by MARRIOTT**

Fore Street / Hancock Street / Thames Street  
Portland, Maine

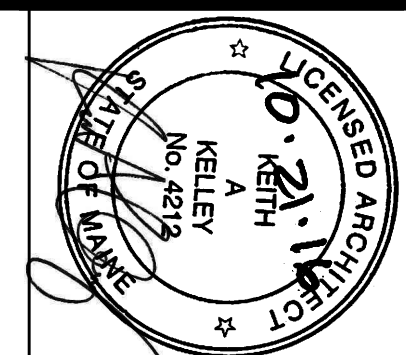

11 CORPORATE DRIVE • BELMONT • NH 03220  
PHONE (603) 527-9090 • WWW.OPECHEE.COM