

1 WALL SECTION
SCALE: 3/8" = 1'-0"

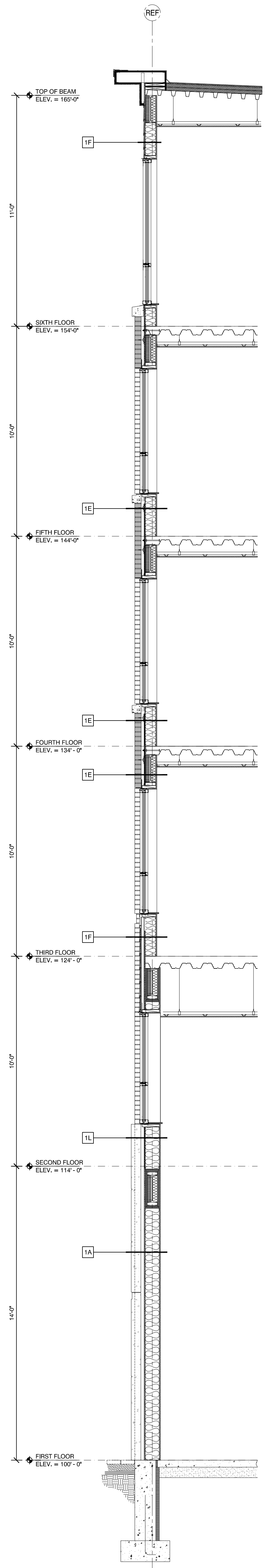

2 WALL SECTION
SCALE: 3/8" = 1'-0"

A4.01	sheet number:	WALL SECTIONS	project architect:	ISSUED:	REVISION:
	drawn by:		08-12-16 FOUNDATION & STEEL PERMIT	.	
	DLS		10-18-16 60% MARRIOTT REVIEW	.	
			10-21-16 BUILDING SHELL PERMIT	.	

AC HOTELS by MARRIOTT

Fore Street / Hancock Street / Thames Street
Portland, Maine

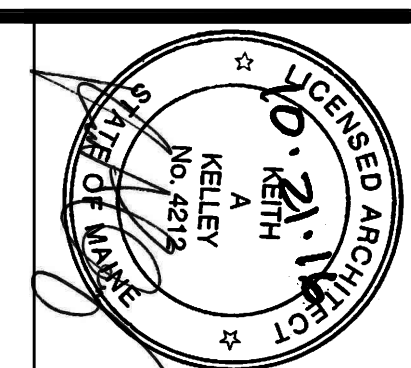

11 CORPORATE DRIVE • BELMONT • NH 03220
PHONE (603) 527-9090 • WWW.OPECHEE.COM