

Friday, October 21, 2016 9:15:24 AM

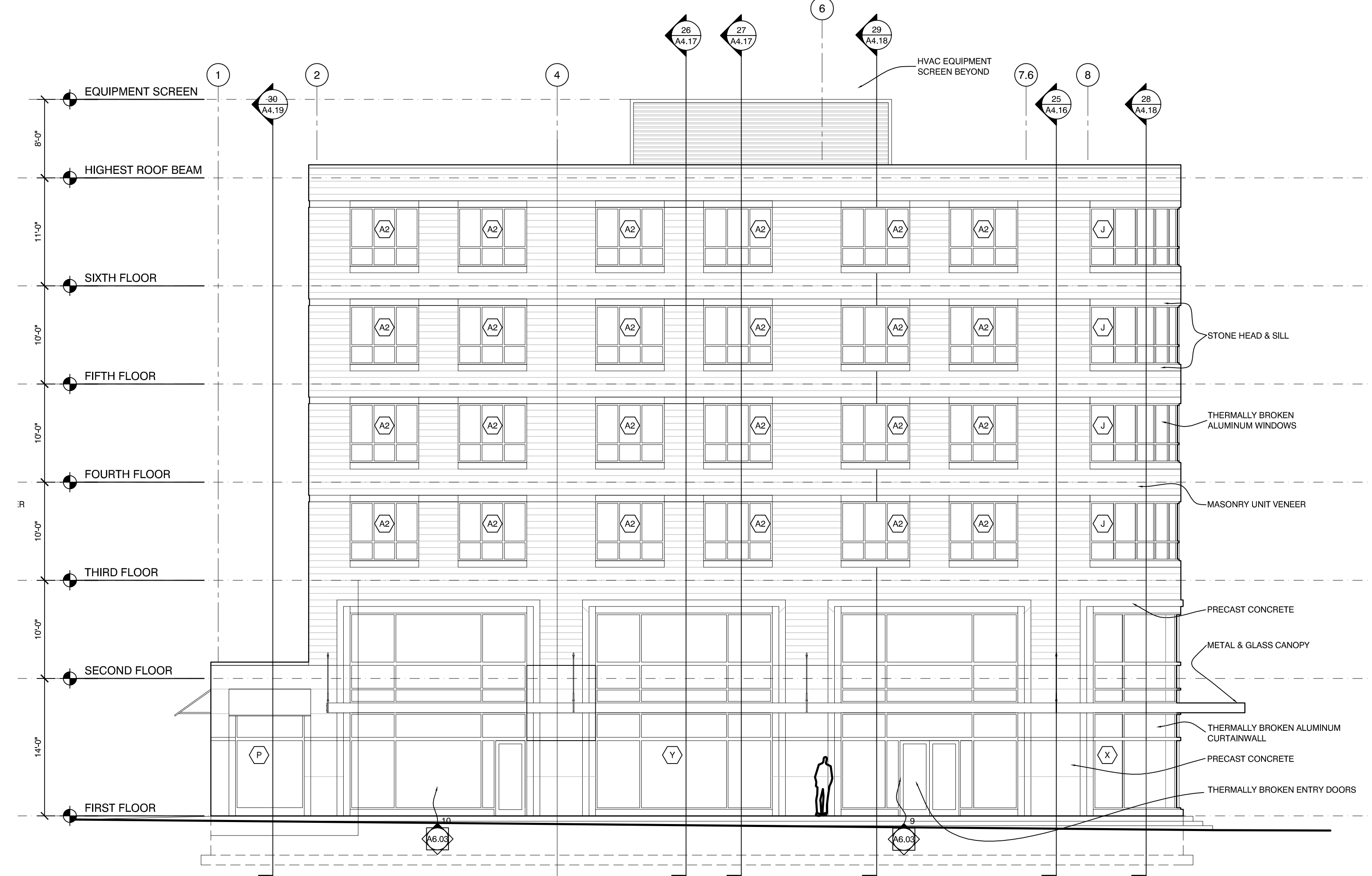

7 EAST EXTERIOR ELEVATION
1/8" = 1'-0"

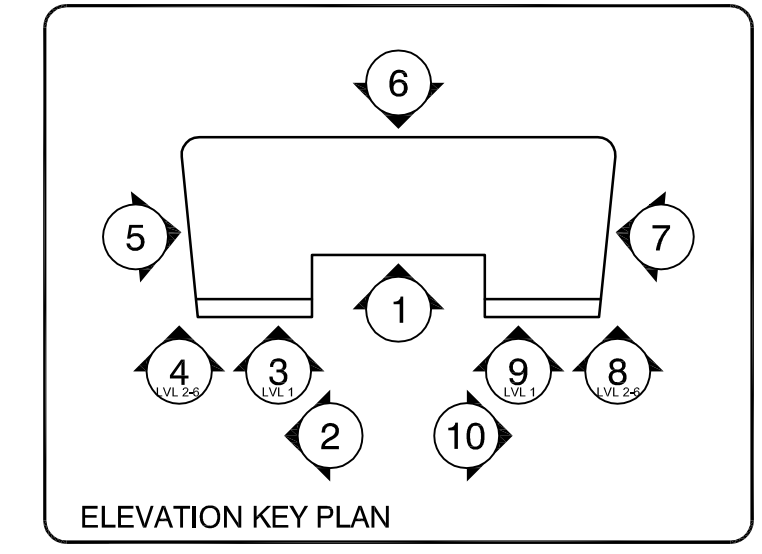

6 NORTH EXTERIOR ELEVATION
1/8" = 1'-0"



AC HOTELS by MARRIOTT
Fore Street / Hancock Street / Thames Street
Portland, Maine

REVISION:

ISSUED:
08-12-16 FOUNDATION & STEEL PERMIT
10-18-16 60% MARRIOTT REVIEW
10-21-16 BUILDING SHELL PERMIT

project architect: KAK
drawn by: DLS

EXTERIOR BUILDING ELEVATIONS

sheet number:
A3.02