



CONSTRUCTION SEQUENCING:

1. SET CRANE 1 AND RECEIVE MATERIALS
2. SET STAGING AND BEGIN MASONRY CONSTRUCTION
3. CONSTRUCT UG T&E, WATER, SEWER AND GAS
4. BEGIN DRAINAGE CONSTRUCTION
5. BEGIN BUILDING INTERIOR CONSTRUCTION
6. BEGIN EXTERIOR BUILDING FINISHES AND WINDOWS
7. INSTALL SITE LIGHTING
8. COMPLETE DRAINAGE CONSTRUCTION
9. CONSTRUCT ALL HARDSCAPE AND LANDSCAPE
10. COMPLETE INTERIOR CONSTRUCTION

GENERAL NOTES:

1. DUST SHALL BE KEPT TO A MINIMUM. THE SITE SUBCONTRACTOR SHALL SPRAY WATER FOR DUST CONTROL. IF NECESSARY CALCIUM CHLORIDE CAN ALSO BE UTILIZED.
2. VIBRATION MONITORING SHALL BE IMPLEMENTED FOR ADJACENT STRUCTURES BY SEISMOGRAPHS RECORDINGS DURING ANY PILE DRIVING. A POST-MONITORING REPORT SHALL BE GENERATED.
3. NOISES CREATED BY CONSTRUCTION AND MAINTENANCE ACTIVITIES BETWEEN 7:00 AM AND 10:00 PM ARE EXEMPT FROM THE MAXIMUM PERMISSIBLE SOUND LEVELS SET FORTH IN SUBSECTION (b)3 OF PERFORMANCE STANDARDS SECTION 14-230.5.
4. THE HOURS OF CONSTRUCTION ARE 7:00 A.M. TO 7:00 P.M. HOWEVER, IF IT IS NECESSARY TO PERFORM CONSTRUCTION ACTIVITIES OUTSIDE THE AFORESAID HOURS, THE GENERAL CONTRACTOR SHALL REQUEST PERMISSION FROM THE DEPARTMENT OF PUBLIC SERVICES AND ANY NOISE BETWEEN THE HOURS OF 10:00 PM OF ONE (1) DAY AND 7:00 AM OF THE FOLLOWING DAY SHALL NOT EXCEED (95) dBA.
5. THE GENERAL CONTRACTOR SHALL CONTACT IN ADVANCE THE ADJACENT LAND OWNERS BY EMAIL, TELEPHONE, OR IN PERSON TO NOTIFY OF ANY ACTIVITIES THAT MAY HAVE ADVERSE IMPACTS ON THEM.
6. KNOX LOOKS SHALL BE INSTALLED ON ALL GATES TO ALLOW THE FIRE DEPARTMENT ACCESS TO THE SITE.
7. SITEWORK CONSTRUCTION VEHICLES SHALL EXIT THE STABILIZED CONSTRUCTION ENTRANCE ON FORE STREET.
8. SIDEWALK SNOW REMOVAL SHALL BE THE RESPONSIBILITY OF THE PROPERTY OWNER ALONG THEIR STREET FRONTAGE.
9. PROJECT DELIVERIES SHALL NOT BE SCHEDULED DURING PEAK TRAFFIC TIMES: MON THROUGH FRIDAY: 7:AM AND 4-6PM.
10. NO CITY PARKING SPACES WILL BE BLOCKED OR OCCUPIED BY CONSTRUCTION PERSONNEL. ALL CONSTRUCTION WORKERS WILL PARK ON SITE.
11. A KNOX PADLOCK WILL BE ADDED TO THE FORE ST. GATE.



MUTCD M4-9b

TEMPORARY PEDESTRIAN SIGN (MUTCD M4-9b, POINTING LEFT)

TEMPORARY PEDESTRIAN SIGN (MUTCD M4-9b, POINTING RIGHT)

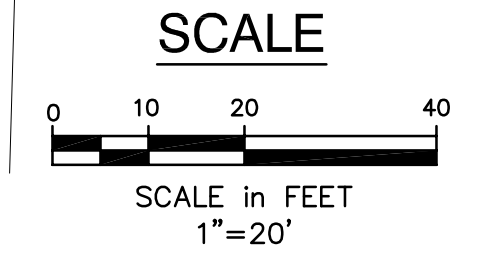
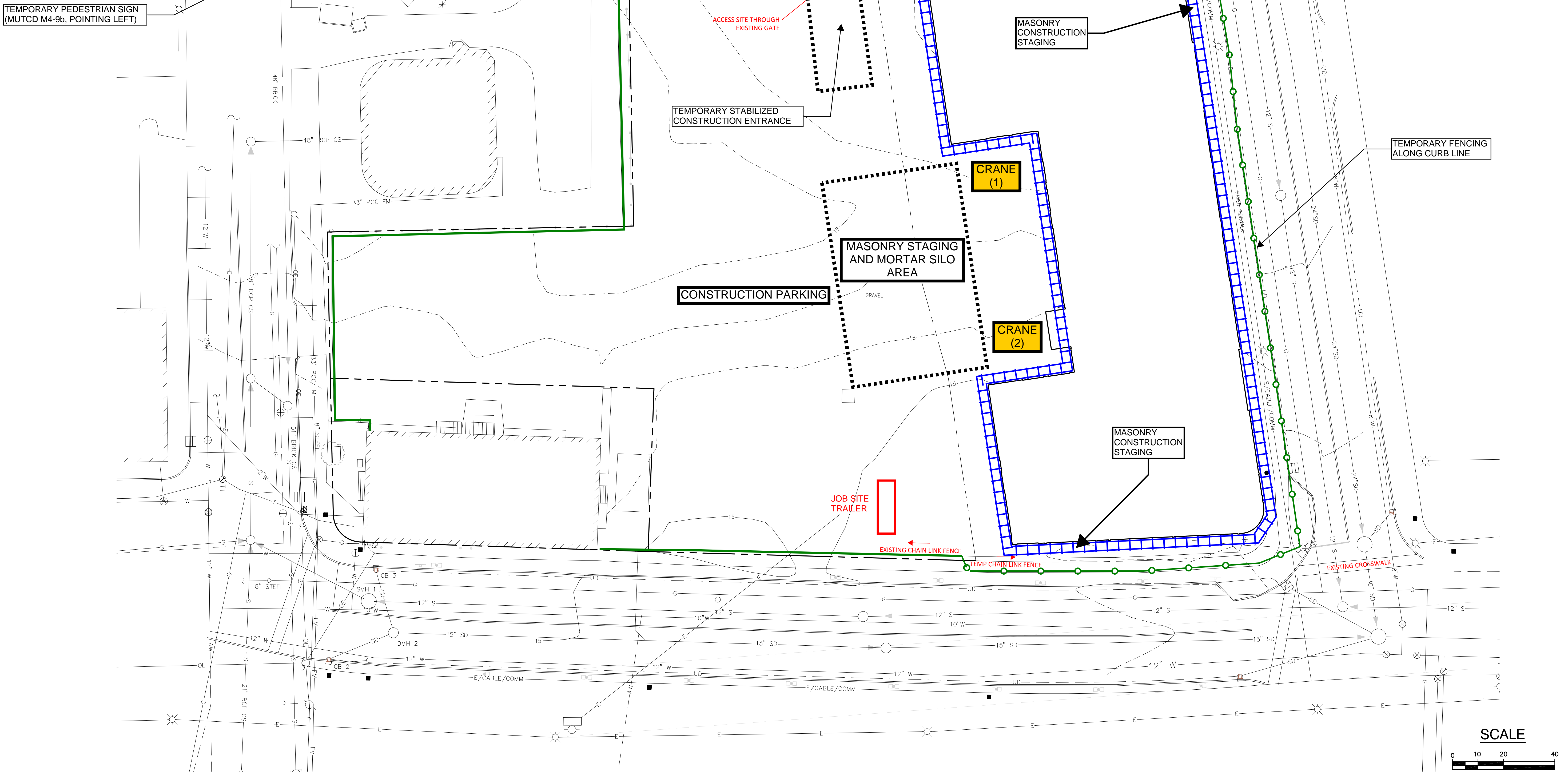

PROPOSED AC HOTEL PORTLAND

FORE STREET / HANCOCK STREET / THAMES STREET PORTLAND, MAINE

PORTLAND NORWICH GROUP, LLC.
2330 PALM RIDGE ROAD #305
SANIBEL, FLORIDA 33957



11 CORPORATE DRIVE ■ BELMONT ■ NH 03220
PHONE (603) 527-9090 ■ WWW.OPECHEE.COM

CONSTRUCTION MANAGEMENT MASONRY & SITE WORK

No.	Revision/Issue	Date
150.06094		09/23/16

CM 4