

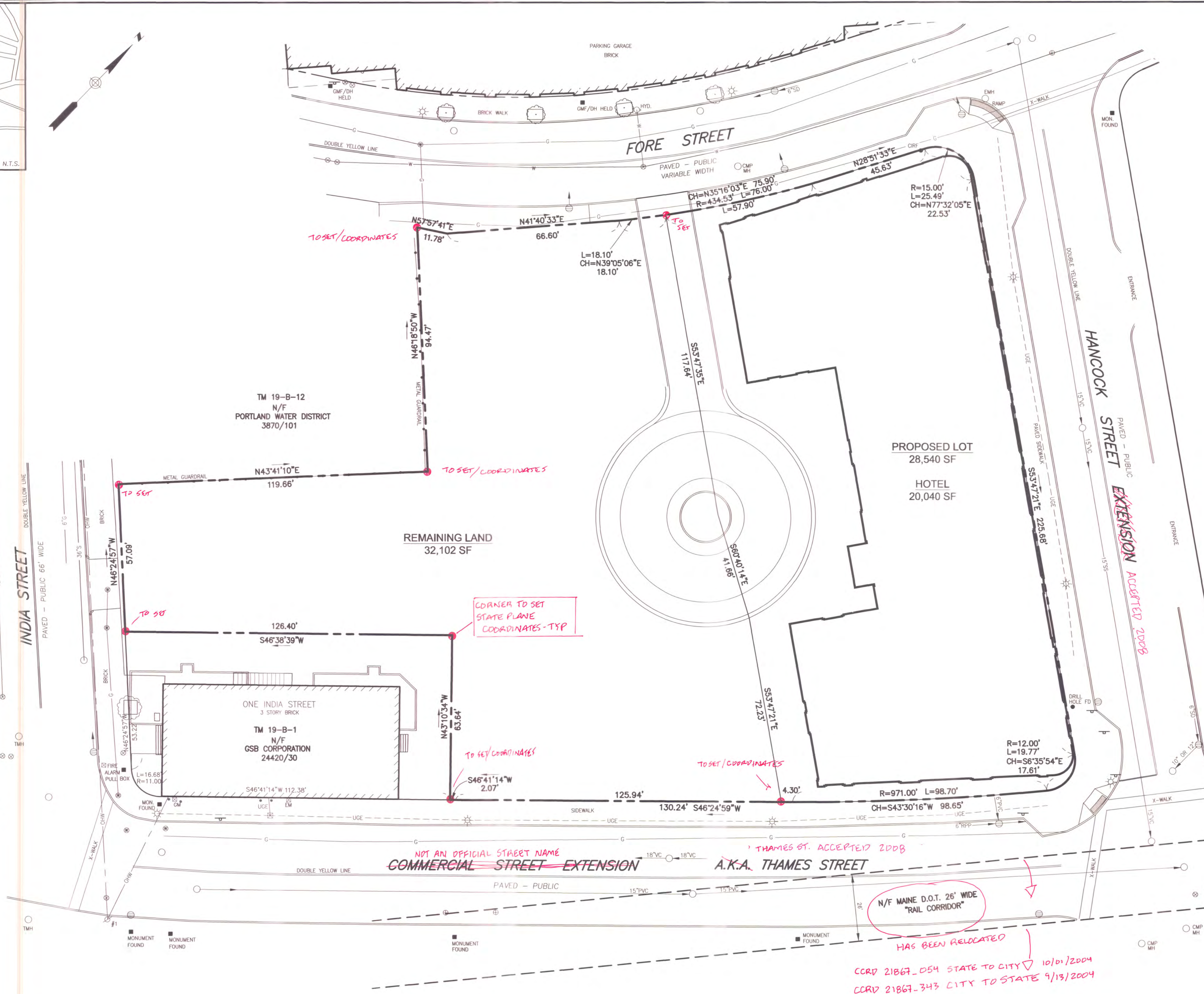

Location Map

Legend:

- IRON PIPE OR ROD FND
- GRANITE MONUMENT FND
- WATER VALVE
- GAS VALVE
- HYDRANT
- UTILITY POLE
- MANHOLE
- CATCH BASIN
- LIGHT POLE
- ELEC. OR GAS METER
- CURB
- OHW— OVERHEAD WIRES
- UGE— UNDERGRD. ELEC.
- T— TELEPHONE LINE
- G— GAS LINE
- W— WATER LINE
- S— SANITARY SEWER
- SIGN



Plan References:

1. RECORDING PLAT, OCEAN GATEWAY, COMMERCIAL STREET AND FORE STREET, PORTLAND, MAINE MADE FOR CITY OF PORTLAND AND STATE OF MAINE DATED AUGUST 4, 2004 BY OWEN HASKELL, INC. RECORDED IN PLAN BOOK 204 PAGE 622.
2. LAND TITLE SURVEY AND SUBDIVISION PLAN IN PORTLAND, MAINE, USA MADE FOR THE TRUST FOR PUBLIC LAND, THE CITY OF PORTLAND, THE MAINE DEPARTMENT OF TRANSPORTATION, THE CANADIAN NATIONAL RAILWAY COMPANY DATED FEBRUARY 19, 1993 REVISED THROUGH 10-20-94 BY OWEN HASKELL, INC. RECORDED IN PLAN BOOK 193 PAGE 187.
3. SUBDIVISION RECORDING PLAT ON ONE INDIA STREET, PORTLAND, MAINE MADE FOR RIVERWALK LLC, 25 INDIA STREET LLC, HANCOCK & MIDDLE, LLC, AND OCEAN GATEWAY LLC DATED MARCH 22, 2006 REVISED 04-13-06 BY OWEN HASKELL, INC. RECORDED IN PLAN BOOK 207 PAGE 54.
4. CONDOMINIUM PLAT "THE LONGFELLOW A CONDOMINIUM" ONE INDIA STREET, PORTLAND, MAINE MADE FOR LRAR LLC, THE DECLARANT AND OWNER OF RECORD, DATED SEPT. 20, 2006 REVISED 9-26-09 BY OWEN HASKELL, INC. RECORDED IN PLAN BOOK 206 PAGE 618.

Notes:

1. OWNER OF RECORD: PORTLAND NORWICH GROUP LLC, 2330 PALM RIDGE ROAD #305, SANIBEL, FL CUMBERLAND COUNTY REGISTRY OF DEEDS BOOK 32746 PAGE 289
2. PARCEL IS SHOWN AS LOT 20, BLOCK B ON THE CITY OF PORTLAND ASSESSORS MAP 19.
3. BEARINGS ARE GRID NORTH PER PLAN REFERENCE 1.

STATE OF MAINE, CUMBERLAND, ss
REGISTRY OF DEEDS

RECEIVED _____
AT _____ hr. _____ min. _____ m AND RECORDED
IN PLAN BOOK _____, PAGE _____
ATTEST: _____ REGISTER

Flood Zone Note:

BY GRAPHIC PLOTTING ONLY, THIS PROPERTY IS IN ZONE C OF THE FLOOD INSURANCE RATE MAP, COMMUNITY PANEL NO. 230051 000148, WHICH BEARS AN EFFECTIVE DATE OF JULY 17, 1986 AND IS NOT IN A SPECIAL FLOOD HAZARD AREA.

Zoning Information:

THE PROPERTY LIES IN ZONE B-6 URBAN COMMERCIAL DISTRICT AND IS SUBJECT TO THE FOLLOWING DIMENSIONAL REQUIREMENTS:
MINIMUM LOT SIZE: NONE
MINIMUM FRONTAGE: NONE
SETBACKS: FRONT: NONE REQUIRED
SIDE: NONE REQUIRED
REAR: NONE REQUIRED
MAXIMUM FRONT YARD SETBACK: 10 FEET
ADDITIONAL INFORMATION CAN BE FOUND IN THE CITY OF PORTLAND'S CODE OF ORDINANCES.

Utility Note:

THE UNDERGROUND UTILITIES SHOWN HAVE BEEN LOCATED FROM FIELD SURVEY INFORMATION AND EXISTING DRAWINGS. THE SURVEYOR MAKES NO GUARANTEES THAT THE UNDERGROUND UTILITIES SHOWN COMPRISE ALL SUCH UTILITIES IN THE AREA, EITHER IN SERVICE OR ABANDONED. THE SURVEYOR FURTHER DOES NOT WARRANT THAT THE UNDERGROUND UTILITIES SHOWN ARE IN THE EXACT LOCATION INDICATED ALTHOUGH HE DOES CERTIFY THAT THEY ARE LOCATED AS ACCURATELY AS POSSIBLE FROM INFORMATION AVAILABLE. THE SURVEYOR HAS NOT PHYSICALLY LOCATED THE UNDERGROUND UTILITIES. CALL 1-888-DIGSAFE AT LEAST THREE BUSINESS DAYS BEFORE PERFORMING ANY CONSTRUCTION.

Certificate:

OWEN HASKELL, INC. CERTIFIES THAT THIS PLAN IS BASED ON, AND THE RESULT OF, AN ON THE GROUND FIELD SURVEY AND THAT TO THE BEST OF OUR KNOWLEDGE, INFORMATION AND BELIEF, IT CONFORMS TO THE BOARD OF LICENSURE FOR PROFESSIONAL LAND SURVEYORS CURRENT STANDARDS OF PRACTICE, WITH THE EXCEPTION OF MARKERS NOT SET AT ALL CORNERS.

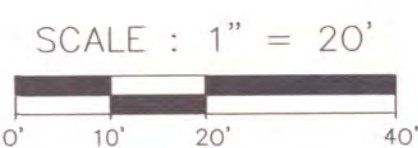

DATE _____ JOHN W. SWAN, PLS. NO. 1038

SURVEY REVIEW 3/25/2016

APPLICANT:
PORTLAND NORWICH GROUP LLC

RECORDING PLAT
158 FORE STREET
158 FORE STREET, PORTLAND, MAINE
MADE FOR RECORD OWNER
PORTLAND NORWICH GROUP LLC
2330 PALM RIDGE ROAD #305, SANIBEL, FL 33957

OWEN HASKELL, INC.
390 U.S. ROUTE ONE, FALMOUTH, ME 04105 (207) 774-0424
PROFESSIONAL LAND SURVEYORS

Drawn By	RS	Date	Job No.
Trace By	JLW	MARCH 11, 2016	2015-021P
Check By	JWS	Scale	Drwg. No.
Book No.	1099	1" = 20'	RP-S