

Prepared For:
GORHAM SAVINGS BANK
 10 WENTWORTH DRIVE
 GORHAM, ME 04038

Consultant:
Building Envelope Specialists
 110 BOX 2389, SOUTH PORTLAND, MAINE 04116
 PHONE: 207.800.0986

Architect:
ARCHETYPE architects
 48 Union Wharf Portland, Maine 04101
 (207) 772-6023 ARCHETYPE@ARCHETYPEPA.COM

Project:
GRAND TRUNK BUILDING
 1 INDIA STREET
 PORTLAND, ME

Revisions:

Date: **MAR 10 2016**
 Scale: **As indicated**
ELEVATION, NOTES AND KEY PLAN

BE10

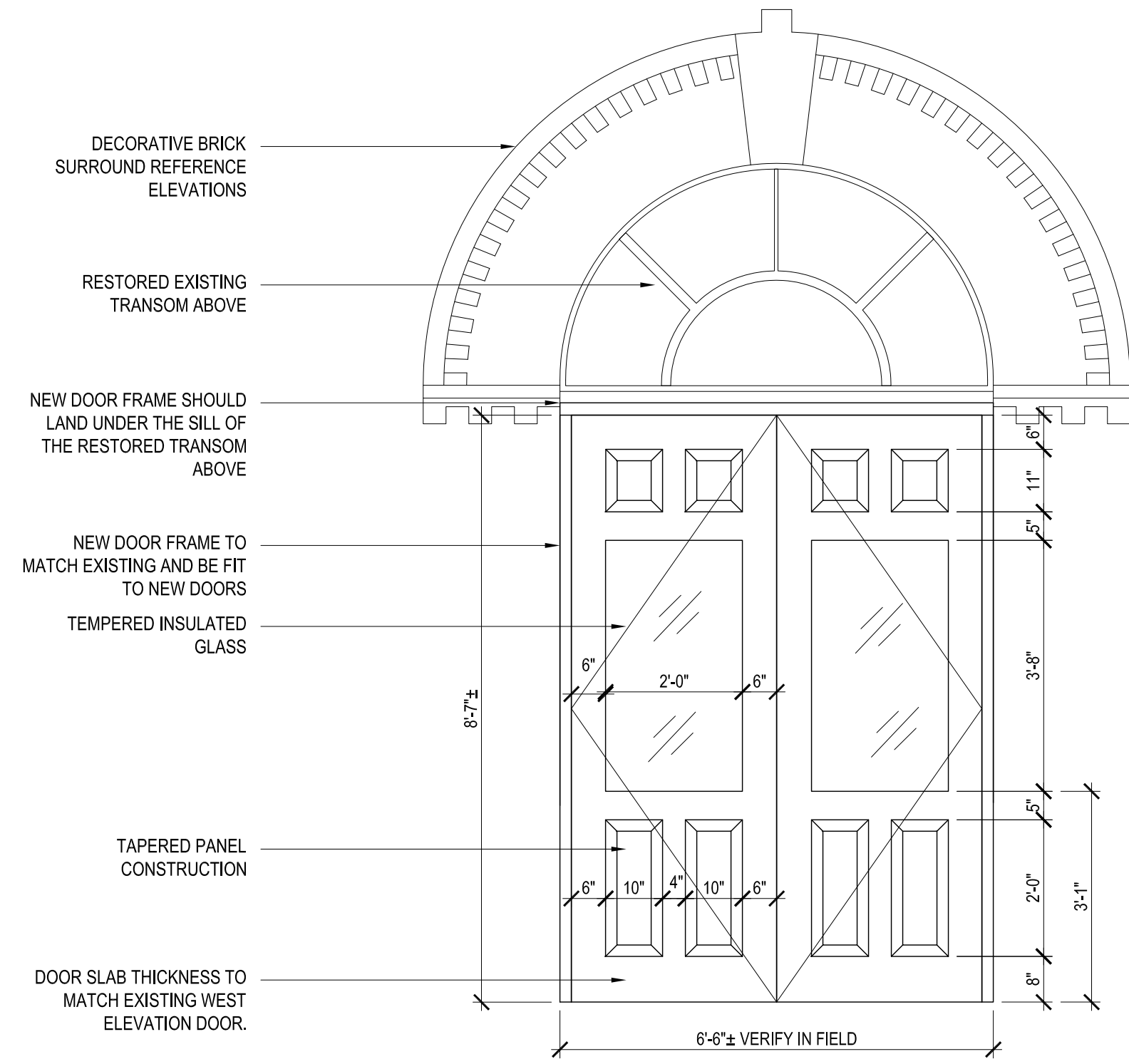

WEST ENTRY DOOR

(2) LEAF CUSTOM HARD WOOD DOOR WITH SINGLE TEMPERED INSULATED GLASS LITE IN EACH PANEL. TWO PANEL RAIL AND STYLE ABOVE AND BELOW THE GLASS. MORTISE AND TENON STYLE CONSTRUCTION PRIMED AND PAINTED. EXTERIOR TO HAVE TWO COATS OF PAINT TO MATCH EXISTING NEW WINDOWS. HARDWARE TO BE BALL BEARING BRASS HINGES TO MATCH EXISTING IN LOCATION AND SIZE. DOOR FRAME TO BE REPLICA OF ORIGINAL IN THE SAME HARDWOOD MATERIAL AND PROFILE. INSTALL FULL GASKETS, CLOSER AND SWEEP. DOOR OPERATION AS PER THE CODE REVIEW IN THE ARCHITECTURAL DRAWINGS.
 THRESHOLDS TO BE NO GREATER THAN 3/4" HIGH ADA COMPLIANT.

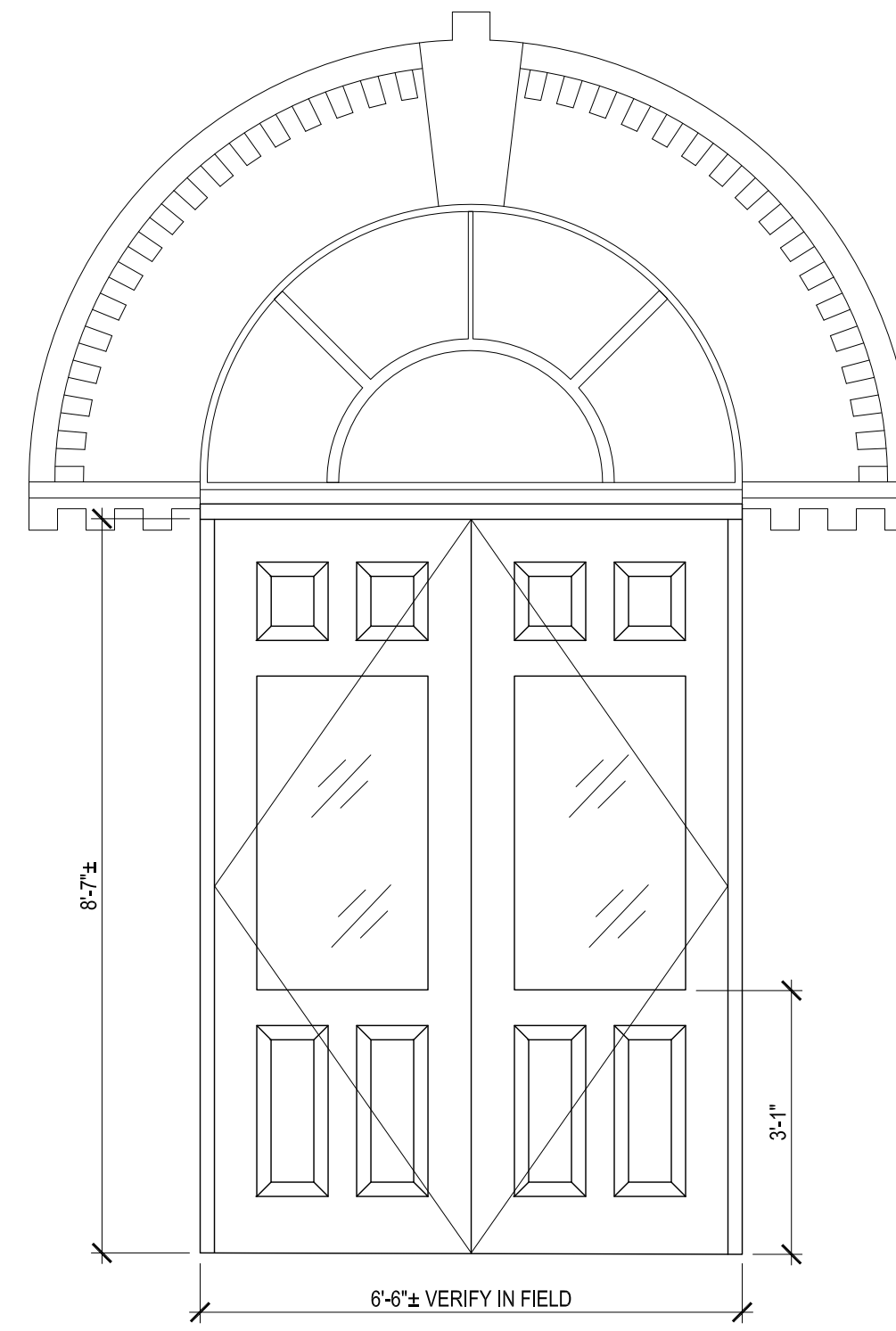

NORTH ENTRY DOOR

(2) LEAF CUSTOM HARD WOOD DOOR WITH SINGLE TEMPERED INSULATED GLASS LITE IN EACH PANEL. TWO PANEL RAIL AND STYLE ABOVE AND BELOW THE GLASS. MORTISE AND TENON STYLE CONSTRUCTION PRIMED AND PAINTED. EXTERIOR TO HAVE TWO COATS OF PAINT TO MATCH EXISTING NEW WINDOWS. HARDWARE TO BE BALL BEARING BRASS HINGES TO MATCH EXISTING IN LOCATION AND SIZE. DOOR FRAME TO BE REPLICA OF ORIGINAL IN THE SAME HARDWOOD MATERIAL AND PROFILE. INSTALL FULL GASKETS, CLOSER AND SWEEP. DOOR OPERATION AS PER THE CODE REVIEW IN THE ARCHITECTURAL DRAWINGS.
 THRESHOLDS TO BE NO GREATER THAN 3/4" HIGH ADA COMPLIANT.

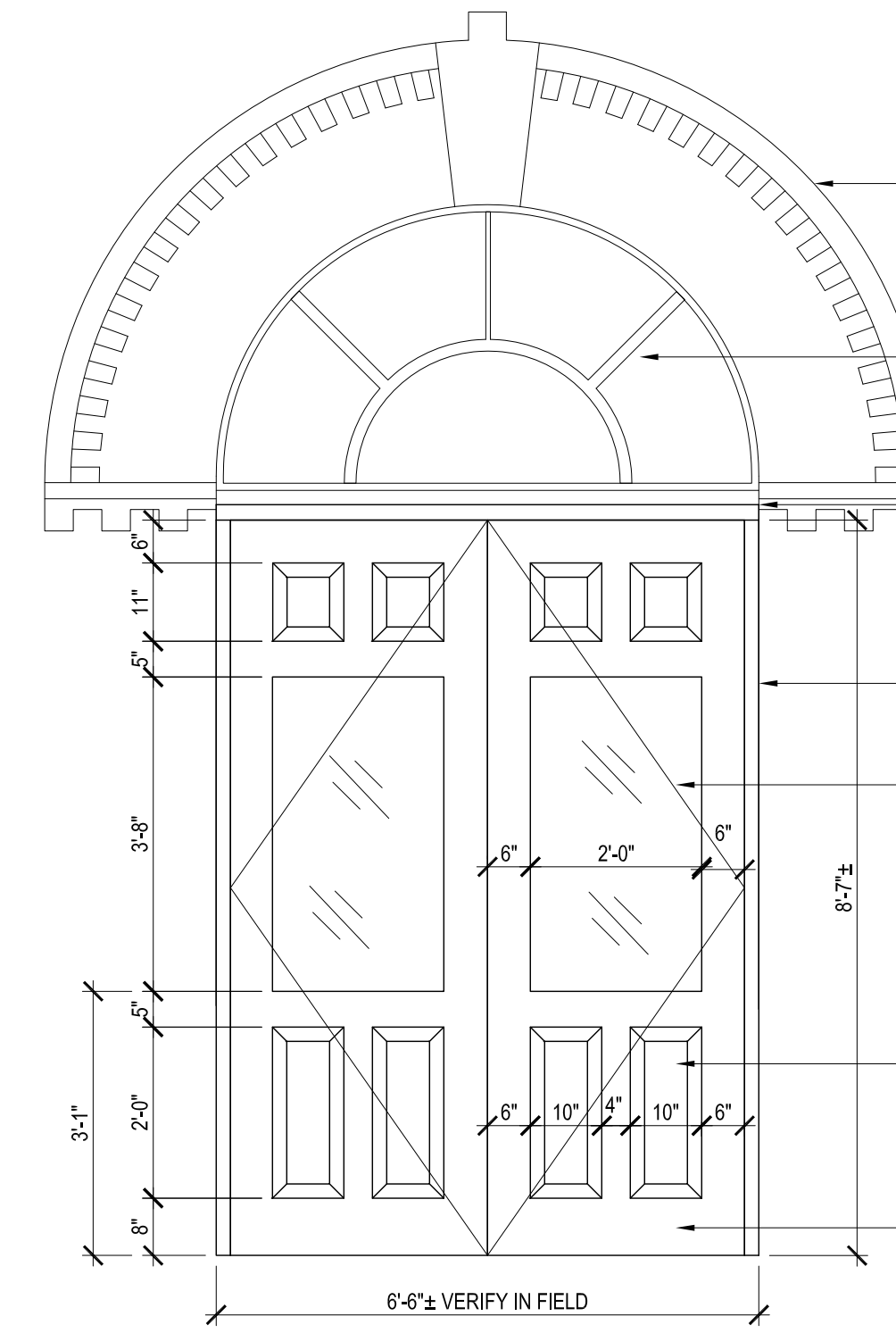

EAST ENTRY DOOR

(2) LEAF CUSTOM HARD WOOD DOOR WITH SINGLE TEMPERED INSULATED GLASS LITE IN EACH PANEL. TWO PANEL RAIL AND STYLE ABOVE AND BELOW THE GLASS. MORTISE AND TENON STYLE CONSTRUCTION PRIMED AND PAINTED. EXTERIOR TO HAVE TWO COATS OF PAINT TO MATCH EXISTING NEW WINDOWS. HARDWARE TO BE BALL BEARING BRASS HINGES TO MATCH EXISTING IN LOCATION AND SIZE. DOOR FRAME TO BE REPLICA OF ORIGINAL IN THE SAME HARDWOOD MATERIAL AND PROFILE. INSTALL FULL GASKETS, CLOSER AND SWEEP. DOOR OPERATION AS PER THE CODE REVIEW IN THE ARCHITECTURAL DRAWINGS.
 THRESHOLDS TO BE NO GREATER THAN 3/4" HIGH ADA COMPLIANT.