

Prepared For:
GORHAM SAVINGS BANK
10 WENTWORTH DRIVE
GORHAM, ME 04038

Consultant:
Building Envelope Specialists
170 BOX 2389F, SOUTH PORTLAND, MAINE 04115
PHONE: 207-880-0086

Architect:
ARCHETYPE architects
48 Union Wharf Portland, Maine 04101
(207) 772-6023 ARCHETYPE@ARCHETYPEPA.COM

Project:
GRAND TRUNK BUILDING
1 INDIA STREET
PORTLAND, ME

Revisions:

Date: MAR 10 2016
Scale: As indicated
ELEVATION, NOTES AND KEY PLAN

BE5

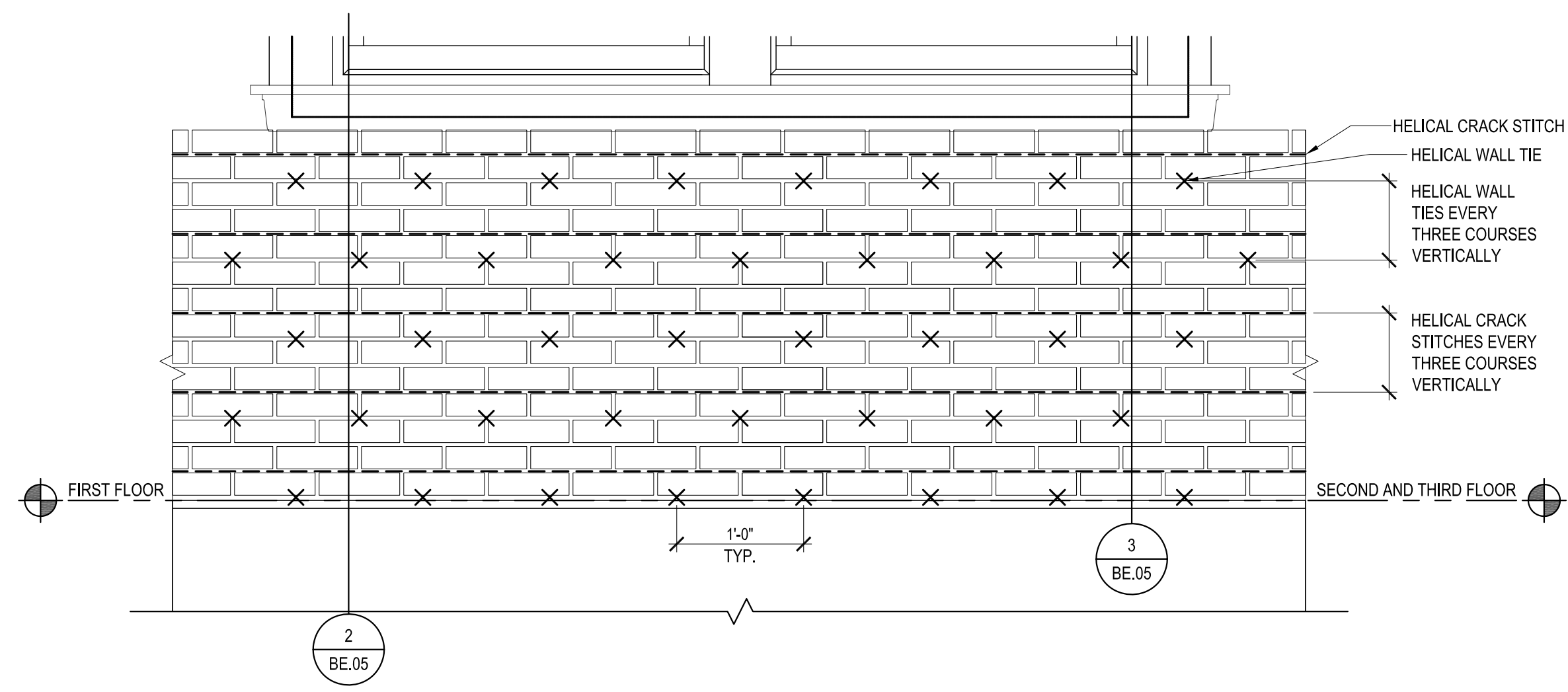

1 HELICAL CRACK FIX AT INSIDE OF SOUTH WALL WINDOW

SCALE: 1"=1'

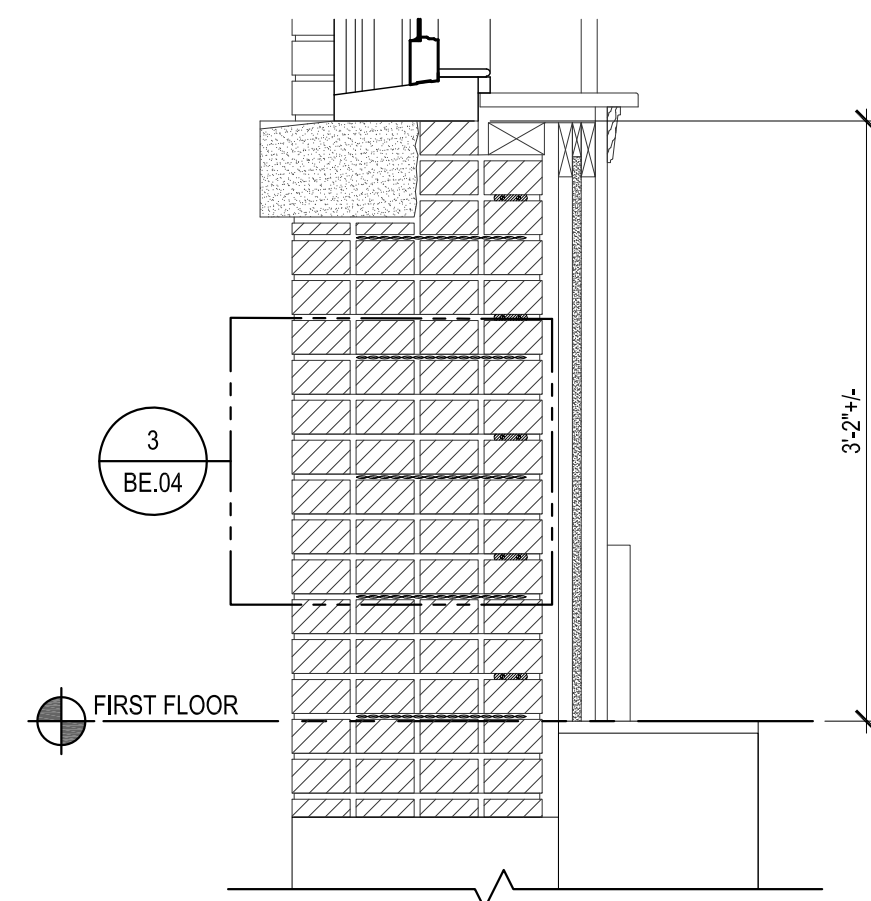

2 HELICAL CRACK FIX BELOW FIRST FLOOR SILL

SCALE: 1"=1'

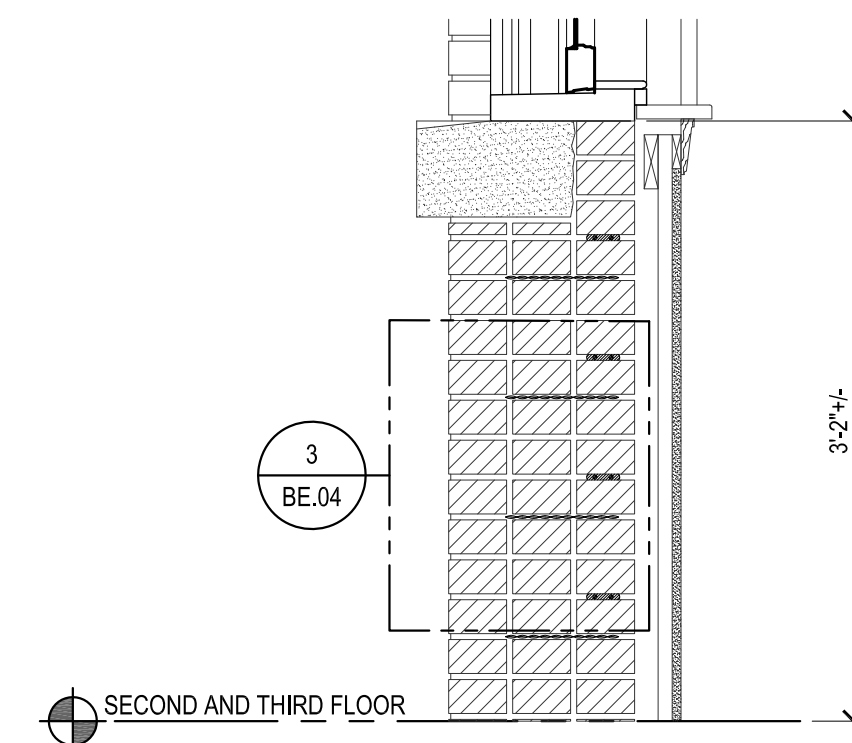

3 HELICAL CRACK FIX BELOW FIRST FLOOR SILL

SCALE: 1"=1'

4 NOT USED